The Janesville Daily Gazette.

VOLUME 33 | Entered at the Post-Office at Janesville, Wis., As Second-Class Mail Matter. | JANESVILLE, WISCONSIN, FRIDAY, OCTOBER 4, 1889. | Published Every Evening, Except Sunday, At $6 Per Year. | NUMBER 176

THE GAZETTE.

FRIDAY, OCTOBER 4.

TO-DAY'S ANNIVERSARIES.

Born: Richard Cromwell, 1626.
Gen. Bancroft, 1800.
Died: Offenbach, 1880.
Adelaide Phillipps, 1882.

Selkirk exiled, 1704.
Battle of Germantown, 1777.

THE ELECTIONS IN THE NEW STATES.

Whatever may be the result in Montana, the republicans have won a great victory. The republican majorities in the Dakotas are quite large, with probably prohibition carried in both states. The most cheering news comes from Washington territory. While the democrats conceded that the republicans would probably carry North and South Dakota, they claimed Washington and Montana for themselves. As to Washington, the following from Milwaukee will show the disappointment to the democrats: "Henry C. Payne received a dispatch last night from Olympia, Washington, saying the republican majority would reach 9,000 and that the county returns showed that the democrats would hardly be able to muster enough members of the legislature to hold a caucus."

Should the democrats finally carry Montana, their victory will be a partial one only. The republican member of congress is elected, and as the governor and legislature, there is still some doubt. The democrats thought there was no fear of defeat in that state, and with Washington for them, they figured that honors were even between the republicans and democrats.

There is one feature of the campaign in the new states worth noting. The New York Times took special interest in the elections in those states. It sent "reliable" correspondents to make surveys of the contest there going on, and all of the reports sent to the Times showed that the democrats were not only going to carry Montana and Washington, but would likely win in one or both of the Dakotas. The Times' prediction was based on the fact that the republican managers had made the tariff question an issue in all the four states. Documents by the tens of thousands were sent from the city of Washington to the people in the new states, and it is true that home protection was made an issue. The Times saw in all this a victory for the democratic party, and staked its reputation as a political prophet on the statement the tariff issue would make a majority of the new states democratic. The result may daze the New York Times, but it is quite in keeping with republican estimates and hopes.

In addition to this it is well to give the readers of the Gazette another point or two in regard to the management of the elections in the new states. The paragraph is included in a dispatch from Washington city to the Milwaukee Sentinel:—

Politicians here are rejoicing over the victory in the territories, and are disposed to give the national republican committee considerable credit for the good work it did, and for the great interest the members manifested in the election in the new states. It is a well known fact that ever since the meeting of the members of the national committee here last summer when it was decided to send Henry C. Payne into the territories to examine the field, the committee has, with very scant assistance from the administration, put in most telling work in the territories, contributing liberally of their own money and sending a million pieces of campaign literature into the new states. Quay and Payne are given especial credit here, and Clarkson also comes in for a good share.

THE FUTURE OF LABOR UNIONS.

It would be well if all intelligent workingmen could read Mr. Austin Corbin's article in the October North American Review on the future of labor unionism. There are several very important truths stated by Mr. Corbin, and the Gazette improves the opportunity of reproducing a few of them:—

I do not believe that the time will ever come when labor-unionism will permanently control the great body of American workmen. If it does, it will produce a state of society wherein the workman will have neither the ambition nor the opportunity to improve his condition or ever to become himself an employer, and where the great mass of bread-winners will be reduced to a state of slavery infinitely worse, in every respect, than that in which the colored race were formerly held in the southern states. White men, at least, revolt at the idea. They will not submit to such conditions. Surely there can be no form of slavery more abhorrent to our American people than that in which the head of some labor union is enabled to dictate when a man may, or must not, work for his daily bread; unless it be that more shameful and cowardly slavery of the employer of labor, who, in fear that he may lose something of what he has gained, or that he may fail to add to his gains, will permit a walking delegate, generally an utter stranger to himself and his business, to swagger about his premises, and dictate the terms upon which he may be permitted to continue his business. The workingmen of this country should never lose sight of the fact that every labor agitation, even if only spasmodic and temporary, tends to destroy the smaller industries of the country which are scattered all over the land, where by employment for all kinds of workers, skilled and unskilled, is found throughout nearly the whole of our diversified territory, and to concentrate all productive industries in the large centres of population, where labor is abundant and cheap, where rents and the means of subsistence are comparatively dear, where squalor and wretchedness prevail, and where filth and disease most abound.

The history of labor agitation and strikes in this country substantiate the statements made by Mr. Corbin. What have knights of labor gained by their agitation and strikes during the past seven or eight years? Have they implanted any great principle among them which will endure? Have they made the order stronger by their agitation and strikes? Have they improved their condition or the condition of the workingmen? The organization is growing weaker, discontent is being bred among them, and in no case have they made a contribution to the permanent welfare of the order. The story is an old one—with labor agitation and with strikes, have come disasterous results of labor.

In the campaign in Ohio there seems to be an element of discord between Mr. Murat Halstead, the reckless and belligerent editor of the Cincinnati Commercial Gazette, and Mr. James E. Campbell, ex-republican, and now the democratic candidate for governor of Ohio. Mr. Halstead writes Mr. Campbell an open letter in answer to some charges the latter had made against the former, and then he concludes:

"You neglect to say anything about the ballot box bill which you introduced in the house of representatives and that was accompanied by a contract, 'No. 1,000,' printed in the Commercial Gazette yesterday. It may interest you to know that I have proof that you had secured a money interest in that ballot-box contract before you introduced the bill, namely, that you 'subscribed' to secure an interest July 3, 1888.
"M. HALSTEAD."

Mr. Campbell does not seem to endorse these statements of Halstead's, and when a newspaper reporter went to see him and feel his pulse, the democratic candidate became excited and said:

"Halstead is a liar and a double liar. There is not a word of truth in it."

"Then there was no contract of the kind as published?"

"If there was I did not see it. If he can prove that I had anything to do with such a contract I will withdraw from the race. That will demonstrate whether he is liar or not."

This opens the way for Mr. Halstead to make a sensation in Ohio by driving Mr. Campbell from the gubernatorial race; now let us see if he shall be equal to the occasion. If Halstead can prove his charges, then the democrats will have to search for another candidate for governor, and if he does not, the charge of Campbell will be sustained, and the democrats of Ohio will gain an important point. No one will have any sympathy for Halstead on account of the attacks Mr. Campbell has made on him. He is simply doing for Mr. Halstead what Mr. Halstead did for General Logan, Senator Sawyer, and many other senators whose integrity is above suspicion. Let us see how he likes to take his own medicine.

The New York democrats should "get together" and agree on one thing—the cause of democratic defeat last year. The lieutenant governor of that state told the democratic convention that "they (the republicans) defeated us nationally by the combination of bribery, coercion and falsehood." Then the democratic convention resolved that "the republican party at the last election obtained power in the nation by corruption and false pretenses; by intimidation and coercion of voters; by promises unperformed and pledges unredeemed; and by shameless trafficking of cabinet and other offices in its gifts to the highest bidders." If Mr. Jones and the democratic convention will look over the files of the New York Hearld for October last year—and that certainly is democratic enough for anybody—they will learn that the tariff and the democratic national committee killed the democratic party. Then if they want further good democratic authority as to the defeat of Cleveland, let them go to the files of the New York Sun, and even the World, and there they will find the cause in a nutshell. In all these papers—yes, and including the rabid democratic paper, the Louisville Courier-Journal—they will find that Clevelandism beat the democratic party.

NEWS ITEMS.

WILLIAM C. WEIR has been appointed an internal-revenue gauger in the Sixth Indiana district.

WILLIAM B. FLANDERS of Kandiyohi, Minn., and Edward Percy Gilchrist of Fort Madison, Iowa, have been appointed cadets to West Point.

MRS. J. P. SAND, wife of the deputy sheriff of St. Cloud, Minn., stole her husband's keys and liberated John Mitchell, a prisoner in the jail, and eloped with him.

ROBERT RAY HAMILTON has brought action in the New York Supreme court for divorce from his wife Eva. The ground upon which the action is brought is that of fraud.

THE trustees of the Peabody educational fund met at New York, heard the report of the Hon. J. L. M. Curry, and banqueted. Ex-Presidents Hayes and Cleveland and Chief Justice Fuller were present.

IT is reported that the jute-bagging trust is to reorganize under the name of the American Manufacturing company of New York, all the separate companies going out of business and consolidating in the new company. The purpose is said to be to evade the anti-trust laws.

A CANARD set afloat several days ago in jest caused a run upon the Dime Savings bank of Peoria, Ill., and thousands upon thousands of dollars were withdrawn. All deposits were promptly paid out on demand, and so great was the wish of the officials to do what was right that they kept their door open until 10 p. m. to give all who wished a chance to get their money.

Various Mishaps.

AUGUST BECKMAN, a brewery employe, was killed by a train near Coldwater, Mich.

JAMES LANG, a highly respected resident of Winamac, Ind., fell from a load of hay and was hurt fatally, it is thought.

HERMAN SHERBROOK, a farmer living near St. Francis, Wisconsin, was killed by a passenger train of the Chicago & Northwestern railroad running over him.

NELSON BLUM, Albert Ericson, and Otto Flank were killed and Capt. John Cameron and four others were badly hurt by an explosion in the Calamet and Hecla copper mine.

WHILE Martin Jaskovetz, a miner, and John Slindsky and Tomaso Guard, laborers, were prying down a top rock in a colliery at Audenried, Pa., the mass fell upon them, crushing and killing the two former and it is thought fatally injuring the latter. It took four hours' hard work to rescue the bodies.

THE large barn of C. L. Colman, located near his lumber mills at LaCrosse, burned. Twelve horses were got out of the stables, but about fifty perished in the flames. A number of lumber piles adjacent took fire, but by hard work the flames were confined to only a small portion. The loss is estimated at $15,000.

Giant frame umbrellas at J. M. Bostwick & Sons'.

FOUND WATERY GRAVES.

AN APPALLING ACCIDENT ON THE MISSISSIPPI.

The Steamer Corona's Boilers Explode and Nearly Forty Lives are Lost —Various Other Disasters.

NEW ORLEANS, La., Oct. 4. — The steamer Corona of the Ouachita Consolidated line which left here at 7:30 Wednesday evening for the Ouachita river with a full cargo of freight and a good list of passengers, exploded her boilers at False River, nearly opposite Port Hudson, at 11:45 o'clock Thursday morning, causing the loss of the steamer and about forty lives. The Anchor line steamer City of St. Louis, Capt. James O'Neil, was near, and with his crew and boats saved many lives. The surviving passengers and crew were taken on board by Capt. O'Neil and very kindly cared for by him and his crew. The following is the list of the lost so far as known:

Dr. ATWELL, a "corn doctor," and four negro musicians.
Mr. SCOTT of Smithland, La.
Mr. DAVIS, a stockman, of Texas.
Mr. KOENCH.
Mrs. HUFF of Opelousas.
J. W. BLANKS, the captain.
J. V. JORDAN, first clerk.
CHARLES C. ELLIS, second clerk.
SWIMP HANNA, third clerk.
FRED DINKLE, a barkeeper.
FRED VERMAN, a barkeeper.
PAT RYAN, a steward.
DICK CURTIS, a fireman.
TOM SHOOK, the engineer.
HENRY DOYLE, a porter.
JAMES SWIPE, a porter.
Mr. TATE, a barber.
HENRY DAVIS, a deck hand.
TOM COOK, a sailor.
BILLY YOUNG, second mate.
SAM STEEL, a boy.
Mrs. TOM HOUGH of Opelousas, sister of Capt. Blanks.
Mr. WILSON of Red River plantation.

The following were wounded, but none fatally, it is thought:

Capt. B. G. CORNWALL, slightly.
—— BAUGHMAN, residing on Black river, hurt internally.
Mr. COMSTOCK, of Donaldsville, slightly.
J. J. MEREDITH, of Columbus, La., slightly.
WAYNE BLANKS, son of Henry Blanks, slightly hurt about the face.
CHARLES A. PEARCE of New Orleans, scalded.
Pilot ROLLINS, badly scalded on the hands.
Capt. T. S. SWEENY, slightly hurt by flying timbers.
Mrs. E. W. ROBERTSON, slightly hurt.

Both captains of the deck watch, fifteen rousters, and a nurse of Mrs. Kaufman were also lost.

Mrs. Robertson says when the Corona arrived opposite False River landing, about sixteen miles below Bayou Sara, one of her boilers exploded, tearing the boat to pieces, and she sunk in deep water in a few seconds. Mrs. Robertson was at first lodged in the ladies' cabin by some of the debris lying across her legs, but was suddenly released and found herself floating in the river. She sunk twice, but, luckily, was picked up and escaped with only a few painful bruises on her limbs.

Mr. L. C. Rollings, pilot of the Corona, was asleep in the Texas at the time of the explosion. He does not know how the explosion occurred. He was awakened by the noise made; he was painfully burned on both hands.

The Hon. L. F. Mason, secretary of State, who was a passenger on the Corona, says that he was in the cabin talking to Mrs. Robertson when the explosion occured. He escaped with life preservers and assisted in saving Mrs. Robertson and another woman. There was very little time for preparation for escape, as the boat went down like lead a few seconds after the explosion.

No one seems to be able to give any explanation as to the cause of the sudden disaster. Capt. T. C. Sweeney, one of the owners of the line, who assumed command on the death of Capt. Blanks, says the explosion was not due to a too high pressure of steam. He had just had occasion to examine the guage and is positive there was not a pressure of more than 135 pounds. The boat had a moderate cargo. She was in midstream just below the landing at Arbroth, and had just whistled to pass the City of St. Louis, fortunately coming down at the time. The explosion had a downward tendency and blew out the bottom of the boat, causing her to sink immediately. The cabin was tore in two, the rear portion floating down-stream and bearing a number of the saved. Capt. Sweeney happened to be forward, and started at once to put out the flames, which began to burn at several places. He says the boat would undoubtedly have burned had she not gone down. None of the books, papers, or other valuables were saved.

The Corona was on her first trip of the season, and had but recently come out of the dry dock, where she received repairs amounting to nearly $12,000. She was built at Wheeling, W. Va., by Sweeny Bros. of that city, about seven years ago, and had a carrying capacity of about twenty-seven hundred bales of cotton. At the time of the accident she was valued at $20,000.

AN EXPLOSION OF DYNAMITE.

Attempt to Wreck the Slaughter House of a New York Firm.

NEW YORK, Oct. 4.—A dastardly attempt was made this morning to destroy the slaughter house of J. & C. Scanlan on West Fortieth street. A dynamite bomb was thrown through an open window, causing about $200 damage to the property, but injuring no one. The deed is supposed to have been committed by a discharged employe. There had been a strike in the place last February.

The Scanlans are sheep-butchers and wool-pullers, and have had considerable trouble with members of the Sheep Butchers' Provident association and the Edison Association of Wool-pullers. The firm discharged its union hands and employed men brought from Chicago and Boston, and since then there has been a constant warfare between the new and the old men. Circulars have been sent out, and the non-union men have been induced to desert the shop. The office safe is full of boycotting circulars, and the Scanlans believe that the intention was to destroy it. Michael Mahoney, the fireman, was compelled some time ago to ask for a permit to carry a pistol. He professed that old employes had entered his house at night, and that his life was in danger.

Two Milwaukee Millionaires Hurt.

MILWAUKEE, Wis., Oct. 4.—A runaway horse early last evening tumbled out John W. Cary and Frederick Layton, both prominent citizens of the city. Both gentlemen were hurled into a pile of gravel, which was all that saved their lives. The accident happened on Wisconsin street close to the Milwaukee club house, and the injured millionaires were carried in there and aid summoned. Both are elderly gentlemen and had a narrow escape from death.

Four Killed by Trains.

CHICAGO, Oct. 4.—George Conoghan, a Chicago, Rock Island & Pacific switchman, was run over yesterday and died at St. Luke's hospital.

John Maher was run over and killed by a Chicago, Rock Island & Pacific train at Thirty-second street.

Walter Carter, who was struck by a Pan Handle locomotive, died this morning at the county hospital.

August Finger was killed on the Pan Handle at Brighton Park.

Fifty Lost at Sea.

NEW YORK, Oct. 4.—A cablegram via Key West, from Nassau, says that the British steamship Earnmoor, which sailed from Baltimore for Rio Janeiro late in August foundered at sea during a gale on Sept. 5. All hands went down with her but seven. The saved were: First Officer Painter, Second Engeneer Muldrum, five sailors, names unknown. The lost included Capt. Richard Gray, the entire crew with the exception of five men, supercargoes, stewards, and probably one or two passengers. The total number of those lost will probably reach the neighborhood of fifty.

Fatal Wreck at Roscoe, Neb.

OMAHA, Neb., Oct. 4.—Two Union Pacific freight trains collided at Roscoe, a station near North Platte, this morning, killing a tramp named Seward, and seriously injuring Gilbert Putz, a Pullman car conductor, and one of the engineers, named Dillard. Both trains were badly wrecked.

Shipwrecked Sailors Rescued.

CITY OF MEXICO, Oct. 4.—The steamer Ybero arrived at Vera Cruz yesterday bringing five shipwrecked Spaniards from the brig Currutaco, eight shipwrecked Frenchmen from the bark Augustine, and six shipwrecked Englishmen from the brig Olivia.

NECK AND NECK FOR GOVERNOR

The Result in Montana in Doubt---Prohibition Wins in North Dakota.

HELENA, Mont., Oct. 4.—Returns from counties in which the result is disputed have not yet come in. Park county, which was given to the Republicans by 300 majority, now shows only 150 majority for them. The Republicans now estimate their majority at 100, while the Democrats claim Toole's election by 400. Returns from Silver Bow county, which elects eleven members of the Legislature, are still incomplete. The Democrats claim nine members sure, and possibly all. The Republicans only concede six to the Democrats. The Republicans now claim only 3 majority on joint ballot in the Legislature, while the Democrats claim 9. Silver Bow county returns, which will probably be complete before morning, will take the Legislature out of doubt and probably also the Governor.

A Republican paper places the majority of Carter (Rep.) for congress at 1,200. The Republicans have probably elected all of their State ticket except their candidate for Governor.

BISMARCK, N. Dak., Oct. 4.—The Ward-McLean Legislative district has in all probability gone Democratic by a small majority, electing William Hope Senator and A. C. Nedrud representative. This makes ten Democrats and one independent Republican thus far. This number may be increased three and probably five, but that will be the limit. The interest in election returns has shifted to Prohibition, and the liquor men are willing to bet it is carried by a safe majority. The success of Prohibition is a great surprise. It looks now as if the highest Republican majority on the State ticket would exceed 12,000.

MINNEAPOLIS, Minn., Oct. 4.—In South Dakota prohibition carries by a substantial majority, ranging from 8,000 to 10,000. The State ticket is Republican by at least 20,000. Chairman Hundley, of the Democratic State Central committee admits 12,000. Sioux Falls concedes the temporary capital of South Dakota to Pierre.

PIERRE, S. D., Oct. 4.—The joy here to-day over the election of Pierre as the capital bids fair to exceed that of yesterday. To-day's train brought over five hundred people to the city. Passengers crowded on the top of the cars and covered every available space on the train. The engine was decorated with flags and banners, and flags floated from the tops and windows of the cars. As the engine appeared in sight the whistle was started, and the train drew up to the depot amid the cheering of 3,000 people, the ringing of bells, and brass-band music. As the passengers streamed out of the cars the crowd could hardly contain itself. A procession was formed and paraded the streets for three hours, women and children joining the throng. The town appears to have gone mad.

YELLOW JACK AT NEW ORLEANS.

Enrique de Villas, the Colombian Consul, Dies of the Disease.

NEW ORLEANS, La., Oct. 4.—Enrique de Villas, the Colombian consul, who arrived here from Livingston, Guatemala, by the steamship City of Dallas, Oct. 1, at 8 p. m., died here of fever. After careful investigation the attending physicians pronounced the case yellow fever, and this opinion was concurred in by the board of experts, who examined into the matter on behalf of the board of health.

All precautions have been taken by the board of health, who announce that there is no cause for alarm. The impression seems to be that De Villas had been sick for some time before reaching the Mississippi quarantine station, but in order to get through and prevent detention of the vessel he mustered on deck with the passengers and crew and that this imprudence made his recovery impossible.

The Czar's Visit to Berlin.

LONDON, Oct. 4.—The Standard says the Czar will arrive in Berlin next Tuesday at 3 o'clock in the afternoon.

How such minute information was gained is not known, and the statement is received as another rumor more or less true about the Czar's movements, concerning which no one outside of official circles knows anything positively.

Rough Voyages for Ships.

SAN FRANCISCO, Cal., Oct. 4.—Three American ships, the Jacob E. Ridgeway, James Drummond, and Benjamin F. Packard, arrived yesterday from New York, after long and tempestuous voyages. The latter was out 172 days. During a storm Emil Schwabe, a sailor on the Ridgeway, was washed overboard and drowned.

Death of a Centenarian.

BELOIT, Wis., Oct. 3.—Mr. Edwin Kerwin died Thursday. His aged is claimed by his friends to be nearly 103 years. He was an Irishman by birth, and had up to the last few years enjoyed good health, and traveled about at the age of 98. He resided at Madison a long time.

Its superior excellence proven in millions of homes for more than a quarter of a century. it is used by the United States Government. Endorsed by the heads of the Great Universities as the Strongest, Purest, and most Healthful. Dr. Price's Cream Baking Powder does not contain Ammonia, Lime, or Alum. Sold only in cans.
PRICE BAKING POWDER CO.
NEW YORK. CHICAGO. ST. LOUIS.

PRICES TALK!

We are here not only to talk but to sell goods. *Read and Remember* the

Milwaukee Clothing Co.

have already established a reputation for *good goods and low prices*; for the fall trade of 1889 they have the most complete stock ever exhibited in Janesville. The stock includes fine tailor made clothing, for men, and boys manufactured by ourselves.

We Save You Jobbers' Profits!

Look at Our Prices.

Men's Business Suits, worth $10 and $12, our price, $7.00.
Twelve Styles to select from.
Fine Worsted and Cassimere Suits, at $10 to $15, worth from $15 to $25. Twenty styles to select from
Men's Pants 2, 2.50, 3.00, up to $6. The best value ever offered.
Boys' Suits 2, 2.50, 3, 3.50 up to $8, worth 25 per cent. more money.
Boys Knee Pants, 25, 50, 75c, & $1

Special sale of boys' & children's school suits. Bring in you children before school opens. A very large line of *Gents' furnishing Goods, Hats, Caps, Trunks, Valises*, and other goods belonging to a first class clothing store. Our motto--*wholesale prices for cash at retail.*

Call and see us. Milwaukee Clothing Co., Janesville, Wis.
M. RUKEYSER, Manager.

MEN WANTED NO EXPERIENCE NECESSARY, Permanent positions guaranteed. Salary and Expenses Paid. Peculiar advantages to beginners. Stock complete, with fast-selling specialties. OUTFIT FREE. *We guarantee what we advertise.* Write BROWN BROTHERS, Nurserymen, Chicago, Ill. (This house is reliable.)

WILKINS & STRATTON,

MANUFACTURERS AND DEALERS IN

Fine Picture Frames.

All Work Satisfactory and Guaranteed as Represented.

No. 6 N. Main St. Next to Gazette Office. JANESVILLE, WIS.

LOOMER'S
PATENT STEAM MOLDED
CORSET!
—AT—
THE MAGNET.

Artistic in Design,
Perfect in Fit,
Durable in Wear,
Reasonable in Price.

Come in and see Them
New Lot 10c Brooms
Books 28c—standard works
Fast Black Hose—15c.
New Line of Crockery.
New Line of Glassware.
New Line of China.
New Line of Tinware
Clothes Lines.

Tea Sets, Dinner Sets, Chamber Sets, Hanging Lamps, Library Lamps. Fine line of Cups and Saucers. We never misrepresent our goods.

STEELE BROS.

This paper is kept on file at the office of
AYER AND SON ADVERTISING AGENTS
TIMES BUILDING Chestnut & 8th Sts PHILADELPHIA.
ESTIMATES For NEWSPAPER ADVERTISING at Lowest Cash Rates FREE
Send 10c. in stamps for AYER & SON'S MANUAL

Neckwear.

We are showing an exceptionally fine line of the newest and correct shapes in gentleman's Neckwear. Largest stock ever in the city

Clothing.

Fall stock of Men's, Boys' and Children's Clothing now in. We shall make it to your advantage to trade with us. Hustlers for trade.

Overcoats.

Over 400 to select from, of which we have 150 left from the Foote & Wilcox stock, which will be sold for less than manufacturers' cost.

Underwear.

Early purchasers of fine Underwear can save 33 per cent. by buying of us.

HATS. No finer line in the city. Sold at our usual low price.

FRANK H. BAACK & CO.

22 West Milwaukee Street.

INSURANCE AND REAL ESTATE

At the Insurance and Real Estate office Room 10, second floor in the Jackman Block, is represented the old, strong

Leading Insurance Companies!

OF AMERICA AND EUROPE.

They can truthfully be said to be

TIME - TRIED - AND - FIRE - TESTED;

ALSO THE

Travelers' Accident Insurance Company,

THE LARGEST IN THE WORLD. Thankful for past favors and soliciting a continuance of the same, I am,
Very Respectfully,
SILAS HAYNER, Agent.

FOREST :: PARK

Lots bought at present prices are

The Best Investment in Janesville!

The slightest investigation will convince you that the most valuable improvements are being made in the Third ward, and so it will continue to be. Surely

There's Money in Lots at $300!

within three blocks of the high school, especially when lots one block from the school sell for $1,600. The natural trees and graded streets, too are not found elsewhere at the price. Great place for children; just turn em loose.

A SAFE PLACE!

To Buy Your Clothing, Hats and Gents' Furnishing Goods.

The Very Best Made Up Clothing on Earth a Specialty.

The lowest possible prices for honest made goods. Largest assortment in Southern Wisconsin.

T. J. ZIEGLER, Smith's Block, Janesville, Wis.

GARLAND STOVES AND RANGES

We will show this fall the most complete stock of Heating and Cook Stoves ever shown in this city. Our prices are always the lowest. TINWORK OF ALL KINDS.

STOVES BLACKED AND SET UP.

KIMBALL HARDWARE CO.

F. W. DOUGLAS, Manager — West Milwaukee St.

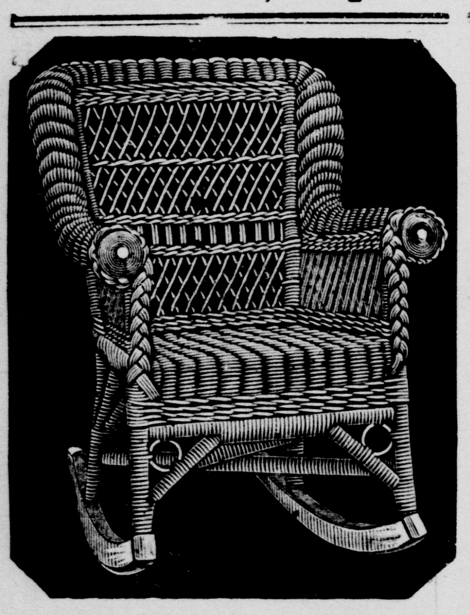

MOSES & BRO.

60

WEST MILWAUKEE ST.

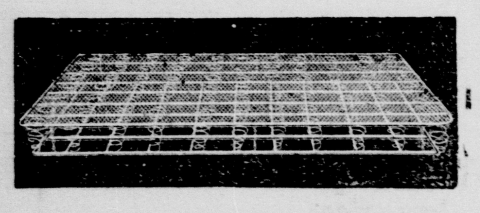

FURNITURE!

Chamber Suites, Parlor Suites, Book Cases, Side Boards, Folding Beds, Extension Tables

PICTURE FRAMES made TO ORDER.

GOODS SOLD ON MONTHLY INSTALLMENTS.

GREAT

Closing Out Sale

-OF-

FURNITURE!

To settle the estate of the late M Hanson, we offer the entire stock at prices that will insure a speedy closing out sale.

PRICES AS FOLLOWS:

Bed Room Suites, 10, 15, 20, $22, etc.
Bureaus, 3, 4, 5, $7.
Commodes, 3.25 4, 5, $7.
Sideboards, 10, 12, $15.
Extension Tables, 3.50 to $15
Center Tables, 1.50 to $10.

And all other goods at very low prices.

THESE GOODS MUST BE SOLD, and at such prices will not last long. Come early and select your goods.

M. HANSON & CO., 8 North River St.

Baled Hay.

We have fine Blue Joint Hay (free from dust or weeds) for sale cheap. Also Corn, Oats, Ground Feed, &c., Cheapest in the city.

NORCROSS & DOTY.

HARNESS

We have in stock the best line of Heavy and Fine Harness! IN THE CITY.

FUR, WOOL ROBES AND BLANKETS.

In great variety. A specialty of Horse Boots and Sporting Goods

Call and see us:

HALL & SON, Successors to Jas. A. Fathers, Corner Main and Court Sts.

The large arrivals of NEW :-: GOODS at Wheelock's Crockery Store renders it necessary to make room; we will therefore give special close out prices on

LAMPS, DINNER SETS, CHAMBER SETS, BABY CARRIAGES,

and all bulky goods. You are invited to see the novelties and specialties we are now showing in

5c, 10c AND 25c COUNTERS!

are loaded. Hanging Baskets, 10c up. Flower Pots, all sizes.

NEW SPLENDID! 1889.

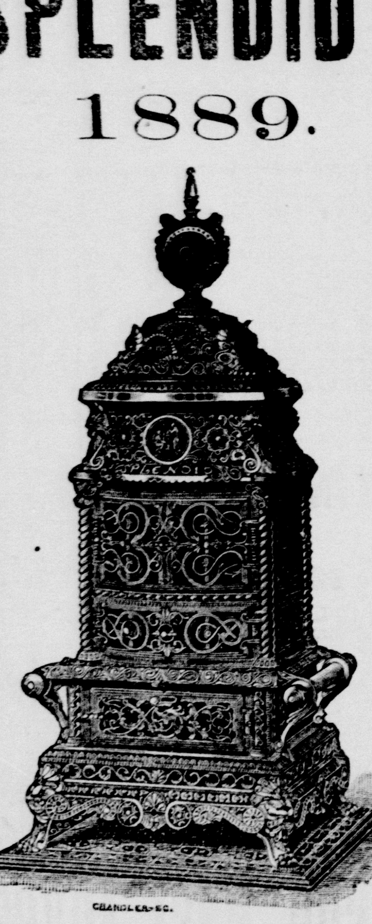

Come and see me for genuine bargains In New and Second Hand Stoves.

PRICES FROM 75c TO 45.00.

Repairs on hand for Badger Ranges and Splendid Stoves.

All kinds of Tin and Sheet Iron Work done and Stoves Set up.

Remember the place, 7 and 9 River Street. Just around the corner.

E. W. LOWELL.

A. O. Behel, Jacob Behel, PATENTS.

Mechanical Draughtsman and Expert in Patent Cases. Patent Business Exclusively. Room 1, over 118 South Main St. Rockford, Ill. TELEPHONE 311. loctdawly

A 10-cent cigar in quality is

PILES CURED Without Knife OR PAIN.

SEND FOR BOOK on Diseases of the Rectum. Address, Dr. VANCE, Madison, Wis. Dr. Vance will be at the GRAND on Oct. 16th.

The True Elixir Of Life Hood's Sarsaparilla

PROFESSIONAL CARDS.

ANGIE J. KING, Attorney-At-Law. No 18 West Milwaukee St. Next door west of postoffice. JANESVILLE, WISCONSIN.

MISS STELLA F. SABIN, C. S. Practitioner Of Christian Science Mind Healing. HOURS—10 to 12 a. m. and 2 to 4 p. m. Consultation free. See Matthew 16, 17, 18; also Luke 10, 3. 9. Conversations Tuesdays 3 to 5 p. m., 154 South Jackson St. apr3daw6m

MAX PFENNIG, AGENT FOR THE Inman, American, Red Star, Royal NETHERLANDS, NORTH GERMAN, LLOYD and other principal steamship lines; also agent FOR FIRE AND LIFE INSURANCE AND NOTARY PUBLIC. OFFICE: - - No. 3, North Academy Street.

Chickering Hall, (Room 2,) 5th Avenue, N. Y. "Having witnessed the excellent results of Mr EDWIN E. LAYTON'S instruction on the piano, I heartily recommend him as an instructor of superior ability, and a gentleman whose excellent qualities should commend him to everyone." FRANKLIN SONNEKALB. Former pupil of Joseffy, and pianist of Camille Urso Concert Company.

GEO. K. COLLING, Carpenter and Builder. Established 1866. OFFICE and Shop 103 North Main Street. JANESVILLE, WISCONSIN.

B. T Sanborn, M. D. Physician and Surgeon, OFFICE—Over Cook's jewelry store. Hours 2 to 4, and 7 to 9 p. m. Night calls at home, No. 162 South Main St.

Q O. SUTHERLAND, M. D. —{ TREATS }— Medical and Surgical Diseases of Women AND CHILDREN EXCLUSIVELY. OFFICE HOURS—1 to 3, and 6 to 7:30 p. m. OFFICE 104 West Milwaukee St., Under Guards' Armory. Janesville, Wis.

Real Estate, Insurance AND LOAN AGENCY OF J. G. SAXE, Is now prepared to buy and sell Farms, Western lands, Houses and Lots and Business Blocks, and will give you better bargains than any in the northwest. Money Loaned at 6 per Cent. & Conveyancing Done. Office in Smith's Block, Janesville, Wis. apr5dawly

E. H. DUDLEY, Physician and Surgeon. JANESVILLE, WIS. Residence, 125 Washington St. Office: Corner West Milwaukee and River Streets, over Trulson & Peterson's. Office Hours: 9 to 10 a. m.—1 to 2, and 7 to 8. p. m. july11

SCHOOL OF SHORTHAND AND TYPE-WRITING. ESTABLISHED 1883. Miss E. L. Williams, Proprietor. OFFICE: JACKMAN'S BLOCK, JANESVILLE, WIS. The only shorthand school in Janesville that has graduates filling situations. Circulars free. We have had personal knowledge of the capacity of Miss E. L. Williams as a writer of both Graham and Eclectic systems of Shorthand, and take pleasure in recommending her as competent to teach either system. A. L. KAVELEGE, F. C. GRANT, Official Reporters, Twelfth Judicial Circuit Wisconsin Janesville, Wis. Agent for Remington type-writer. All forms of type-writing done.

D. CONGER, REAL ESTATE BROKER. Does a general real estate and loan business. Makes all papers relating thereto. Always has on hand BARGAINS in HOUSES, LOTS, FARMS and WESTERN LANDS, for sale and exchange. OFFICE over Post Office, JANESVILLE, WIS.

Dr GEO. H. McCAUSEY SURGEON DENTIST! OFFICE in Tallman's block opposite 1st National bank, West Milwaukee St., Janesville Wisconsin

NOLAN & CUNNINGHAM, Attorneys and Counselors, Room 2, Carpenter Block JANESVILLE, - - WIS julyldawly

OGDEN H. FETHERS, MALCOLM G. JEFFRIS, CHARLES L. FIFIELD. Fethers, Jeffris & Fifield ATTORNEYS AND COUNSELORS, Over Merchants' and Mechanics' Savings Bank. JANESVILLE, WIS.

S. H. HAYNER, Resident Piano Tuner AND TEACHER OF VIOLIN AND VIOLA. Twenty-one years' experience. Best of reference and satisfaction guaranteed. Address or consult at Park Hotel. Order book at King & Skelley's.

THOR. JUDD. D-E-N-T-I-S-T. OFFICE—Cor. Milwaukee and Franklin Sts. RESIDENCE—Corner South Jackson and School Streets. apr5dawly

CITY TAXES.

CITY TREASURER'S OFFICE. Notice is hereby given that the annual warrant for the collection of the city taxes for the year 1889, is now in my hands, and that I will receive said taxes at my office in this city until the 5th day of September next, after which I shall proceed to collect the same as the law directs. M. MURPHY. Treasurer of the City of Janesville. Dated August 13th, 1889.

Subscribe for the Gazette.

THE CRIMINAL RECORD.

GEN. FAULKNER GETS SEVEN YEARS.

Groom, Bride, and Pastor Slain---Crime of a Drunken Wisconsin Man---Other Criminal Matters.

BUFFALO, N. Y., Oct. 4.—Gen. Lester B. Faulkner of Dansville, charged with wrecking the First National bank of that village in 1887, was found guilty by a jury in the United States District court here to-day.

The trial, which was the second which Faulkner has stood for his crime, was begun Sept. 19. The people were represented by District Attorneys Lockwood and Hoyt. The formal charges against Faulkner were conspiracy and making false reports to the comptroller of the currency.

Faulkner was president of the First National bank of Dansville, and in his last report to the comptroller of the currency stated the bank was only $16,000 short. Yet within thirty days the bank failed, with $436,000 liabilities and only $198 in the safe.

Faulkner's plan was to loan the money of depositors on notes, which he would re-hypothecate with other banks.

Gen. Faulkner was sentenced to seven years in the penitentiary. An application will be made for a writ of error in the case.

GROOM, BRIDE AND PASTOR SLAIN.

Another Terrible Tragedy Resulting From the Bloody Hatfield-McCoy Feud.

JAMBERRE, Pike County, Ky., Oct. 4.—The old Hatfield-McCoy feud has broken out again, and at least three more lives have been sacrificed in the bloody vandetta which has now lasted over seven years. The shooting occurred at a marriage at the farm house of Peter McCoy. His daughter was to become the wife of John Hand, a relative of the Hatfield gang, and members of both factions had sworn to prevent the union. They were unable to stop the preparations for the wedding, however, as neither Peter McCoy nor Hand had ever been connected with the disputes of the factions, and refused to recognize the leaders. Tuesday night the bridal party assembled in McCoy's house, and just as young Hand and Miss McCoy stood before the minister a volley was poured through the window, which killed both of them and fatally wounded the clergyman. Reports say that the farmers and mountaineers of the locality are hunting for the murderers, but up to this morning no trace of them has been found.

CRIME OF A DRUNKEN MAN.

Edward Flynn Attempts to Kill His Wife and Commit Suicide at LaCrosse.

OSHKOSH, Wis., Oct. 4.—Edward Flynn, a saw-filer, made an attempt to murder his wife and commit suicide Thursday afternoon. Flynn, who is well to do, had been drinking heavily and entered the house, where his wife was making pies, drew a revolver from his hip pocket and fired at his wife's head. The ball struck the woman in the nose, perforating that organ, and Mrs. Flynn rushed screaming from the house. Flynn then held the pistol to his own forehead, and, firing, fell to the floor. The neighbors found him lying in a pool of blood apparently dead. A priest was summoned and proceeded to administer the last rites of the church, but when the physician arrived it was found that he was not badly hurt. The shot had plowed a furrow the whole length of his head without causing more than a scalp wound. In a few minutes he had recovered sufficiently to sit up, and later was lodged in jail charged with attempting to murder his wife. The woman's face will be badly disfigured.

Sensational Suicide at Louisville.

LOUISVILLE, Ky., Oct. 4.—Mrs. Kate M. Nye commiteed suicide last evening by jumping from the third-story window of the house 717 West Jefferson street, where she and her husband were boarding. They had been waiting for supper and he stepped out to take a short walk. A child came in with some towels and Mrs. Nye asked him if he would like to see her jump out of the window. He answered that he would. She replied, "All right; I will do it, but you must kiss me good-bye." He did so and she deliberately sprang out of the window. She was instantly killed. Marital unhappiness was the cause.

A Detroit Alderman Indicted.

DETROIT, Mich., Oct. 4.—The grand jury now investigating the charges of bribery against the Detroit city aldermen has brought in a second indictment against Ald. Lauder on a charge of accepting a bribe in connection with the appointment of a meat inspector. Mr. Lauder was promptly arrested, but released shortly after on bail. The first indictment brought in against Ald. Lauder was for a similar offense.

Shot a Deputy Marshal.

BIRMINGHAM, Ala., Oct. 4.—Charley Sparks, a United States Deputy marshal, was shot and killed yesterday at Belle Greene, in Franklin county, by a man named Locke Ezzle, who was resisting arrest. Sparks was a good officer, and had a great many friends, who, together with Sheriff Watrigs, are out with a posse after the murderer. A reward of $150 has been offered for Ezzel's arrest.

Gesswein's Slayer Adjudged Insane.

NEW YORK, Oct. 4.—Christian Deyhle, the inventor who shot and killed Frederick Gesswein, a wealthy dealer in jewelers' tools, has been adjudged insane.

Various Criminalities.

EDWARD DUFFY, a St. Louis crook, was shot by an officer while in the act of burglarizing a saloon.

OFFICER JAMES McDOWELL of the Chicago police force, who was shot Wednesday by Andrew Gilligan, died at Mercy hospital, without, so far as known, making any ante-mortem statement.

CHARLES PRATT, cashier of the H. Wales Lines company of Meriden, Conn., treasurer of the First Congregational church, and an alderman, has been arrested for stealing over $10,000 from the Lines company. He has confessed his guilt.

BRUNO ROTHER, confidential bookkeeper for the Cream City Brewing company of Milwaukee, has been arrested on a charge of embezzlement. Rother was married about three months ago. It is said that he has lived a fashionable life and has always been one of the boys. His defalcation is not large, $200 fully covering everything.

War on New Orleans Gamblers.

NEW ORLEANS, La., Oct. 4.—By direction of the city council Mayor Shakspeare has ordered the closing of all the gambling houses in the city. The Mayor himself has been in favor of licensing these places, but the council refused to indorse his views, and have ordered all gambling places closed at once.

A Woman's Discovery.

"Another wonderful discovery has been made and that too by a lady in this county. Disease fastened its clutches upon her and for several years she withstood its severest tests, but her vital organs were undermined and death seemed imminent. For three months she coughed incessantly and could not sleep. She bought of us a bottle of Dr. King's New Discovery for consumption and was so much relieved on taking first dose that she slept all night and with one bottle has been miraculously cured. Her name is Mrs. Luther Lutz," Thus writes W. C. Hamrick & Co., of Shelby, N. C. —Get a trial bottle free at F. Sherer & Co.'s drug store.

Facts Worth Knowing.

In all diseases of the nasal mucus membrane the remedy used must be non-irritating. The medical profession has been slow to learn this. Nothing satisfactory can be accomplished with douches, snuffs, powders or syringes, because they are irritaing, do not thoroughly reach the affected surfaces and should be abandoned as worse than failures. A multitude of persons who had for years borne all the worry and pain that catarrh can inflict testify to radical cures wrought by Ely's Cream Balm.

BASEBALL.

Scores of the Latest Games---The National League.

At Chicago the game with Philadelphia resulted in a draw. Score:

Chicagos	2	1	0	1	0	0	1	0	0	—5
Philadelphias	0	0	1	1	0	2	0	1	0	—5

AT CLEVELAND.

New Yorks	2	0	2	3	2	0	0	0	*	—9
Clevelands	0	0	0	0	0	0	0	0	0	—0

AT INDIANAPOLIS.

Indianapolis	0	2	0	0	1	0	6	0	0	—9
Washingtons	0	0	0	0	0	0	0	0	0	—0

AT PITTSBURG.

Bostons	0	0	0	0	5	0	0	2	*	—7
Pittsburgs	0	0	1	0	0	0	1	0	0	—2

The American Association.

At Brooklyn the Bridegrooms had a "walk over" in the game with the Athletics. Score:

Athletics	0	0	0	0	0	0	0	0	0	— 0
Brooklyn	3	1	7	0	0	2	2	0	2	—17

AT BALTIMORE.

Columbus	0	0	0	0	6	0	0	1	2	— 3
Baltimore	3	4	0	0	0	1	3	0	*	—11

AT CINCINNATI.

Louisville	0	0	0	1	0	0	2	0	0	— 3
Cincinnati	2	0	0	0	0	0	3	0	9	—14

AT ST. LOUIS.

Kansas Citys	4	0	0	0	1	0	0	0	0	— 5
St. Louis	1	0	3	1	1	0	0	0	1	— 7

On the Turf.

At Latonia there was a large attendance and the racing was good. The winners were Alta, Fred Wooley, Spectator, Monita Hardy, Ireland, and English Lady.

At Morris Park Alarm Belle, Senorita, Bell Wood, Emotion, Kenwood, and Strideaway won.

At Chicago the winners were Riley, Irish Pat, Innocence, Champagne Charley, and Laura Stone.

At Kansas City the 2:26 trot was won by Walter E in 2:24½, the 2:30 by Cora C in 2:28¼.

At Warsaw, Ill., Satellite trotted five miles in 13:50½.

Boulangists Assaulted.

PARIS, Oct. 4.—M. Deroulede and another Boulangist, M. Castelin, on leaving a meeting last evening were attacked by opponents and beaten with sticks, notwithstanding they threatened their assailants with a sword-cane. They were rescued by friends.

ROCK RIVER CONFERENCE.

Miss Willard Elected a Delegate—Elder Head Admonished.

OTTAWA, Ill., Oct. 4.—In the Rock River Methodist conference, after a a half hour's devotion Thursday morning Bishop Newman called up the business of the conference. Dr. Cranston addressed the gathering in a very amusing speech about the Book Concern. Dr. J. C. Hartzell urged the claims of the Freedman's Aid and Southern Educational society. Elder C. G. Trusdell reported the work on the Chicago district. The total increase of value in church, parsonage, charitable and educational property, during the past four years, is little, if any, short of $1,000,000.

When the tellers returned it was found that Joseph Cummings and Lewis Curtis were elected to the Encumenical conference, and the laymen were J. B. Hobbs and Miss Frances E. Willard. The alternates were F. M. Bristed and William Deering.

William R. Goodwin presented some strong resolutions on the Sunday closing of saloons in Chicago, which were heartily adopted. No vote was taken as to the place of holding the next conference. No official invitation having been presented the matter will be called up again on Saturday.

The Episcopalians.

NEW YORK, Oct. 4.—The members of the house of deputies of the general convention of the Protestant Episcopal church assembled this morning in St. George's church to continue the work inaugurated yesterday. A deputation from the provincial synod of Canada was received by the house. After their withdrawal Rev. Dr. Huntington took the floor and the consideration of alterations and additions in the Book of Common Prayer was then taken up.

THE DEEP-WATER CONVENTION.

Congress Urged to Secure a Harbor on the Gulf of Mexico.

TOPEKA, Kans., Oct. 4.—The deep-water convention adjourned to-day after adopting resolutions decrying the favoritism shown railroads by Congress and the neglect of the waterways of the country by that body. The resolution says: "That in reaffirmance of the action of the Denver convention and of the committees organized thereunder it is the sense of this convention that it is the duty of congress to appropriate permanently and for immediate use an amount necessary to secure a deep-water port on the northwest coast of the Gulf of Mexico, west of the 93d degree west longitude, capable of admitting the largest vessels, and at which the best and most accessible harbor can be secured and maintained in the shortest possible time and at least cost, time, place and cost to be ascertained from the board of engineers, under the act congress passed at its last session."

GOV. LARRABEE ON HIS DIGNITY

He Writes the President that Iowa Can Manage Its Own Railroads.

DES MOINES, Iowa, Oct. 4.—In the report of Horace A. Taylor, the national commissioner of railroads, filed this week appear some strictures upon the Iowa railroad laws enacted by the last general assembly and under the authority of which the commissioner prepared their schedule of rates. The discussion of the report has brought Gov. Larrabee to the front as a champion of the law, and in a letter addressed to President Harrison has defended the law against the implication of the railroad commissioner and protests against his interference in Iowa affairs. He suggests that Iowa people are abundantly able to manage their own affairs and do not need the assistance or advice of the government officials.

Will Indict Sunday Ball Players.

DECATUR, Ill., Oct. 4.—The grand jury now in session has created quite a stir in ball playing circles by commencing a thorough investigation of Sunday ball playing in Decatur, Blue Mound, Oakley, and other country towns during the last season. The jury will indict every ball player, gate keeper, ticket seller, and umpire whose name it can learn from the unwilling witnesses.

Big Peat Fire Near Albert Lea.

ALBERT LEA, Minn., Oct. 4.—A great peat fire is burning near Geneva, in this county. It is estimated that 5,500 acres of land have been burned over and 6,000 of hay destroyed. Over 170 loads in stacks, owned by L. T. Bell, were burned Tuesday, and every day some farmer loses more or less. Experts estimate the value of the despoiled land at $100,000 and the damage by burning of hay at $30,000.

Interested People.

Advertising a patent medicine in the peculiar way in which the proprietor of Kemp's Balsam for Coughs and Colds does is indeed wonderful. He authorizes all druggists to give those who call for it a sample bottle free, that they may try it before purchasing. The large bottles are 50c. and $1.00. We certainly would advise a trial. It may save you from consumption.

The Verdict Unanimous.

W. D. Sult, Druggist, Bippus, Ind., testifies: "I can recommend Electric Bitters as the very best remedy. Every bottle sold has given relief in every case. One man took six bottles, and was cured of rheumatism of ten years' standing." Abraham Hare, druggist, Bellville, Ohio, affirms: "The best selling medicine I have ever handled in my twenty years' experience, is Electric Bitters." Thousands of others have added their testimony, so that the verdict is unanimous that Electric Bitters do cure all diseases of the Liver, Kidneys or Blood. Only a half dollar a bottle at F. Sherer & Co's drugstore.

Beecham's Pills act like magic on a weak stomach.

THE WASHINGTON BUDGET.

THE PAN-AMERICAN CONGRESS ON THEIR TOUR.

Great Interest Manifested in Mexico---An Important Land Office Decision—Capital Gossip.

WASHINGTON, Oct. 1.—The special train bearing the members of the American congress left by the Pennsylvania railroad Thursday morning for their thirty days' tour of the country. The first stopping place was to be at West Point, N. Y., where they arrived at 3:45 o'clock.

There an interesting ceremony took place. At 4 o'clock there was a military salute and battalion review of cadets, and at 5:30 the unveiling of the portraits of Gens. Grant, Sherman and Sheridan, presented to the United States Military academy by George W. Childs, took place.

The presentation address on behalf of Mr. Childs was made by Gen. Horace Porter, and Col. John M. Wilson, commandant of the academy, responded for the officers and cadets. In the evening a reception was held at Col. Wilson's residence.

Great Interest Felt in Mexico.

CITY OF MEXICO, Oct. 4.—The great interest taken here in the International American Congress is shown by the fact that several papers held open in order to publish Secretary Blaine's speech to the delegates. This was a most unusual proceeding, as some of the morning papers go to press as early as noon, and all before 8 o'clock at night.

President Diaz, when shown the speech of the American Secretary of State, says it was admirable. Finance Minister Dublan, Minister of Justice Baranda, and Minister of the Interior Romero Rubio all praised the speech.

MADRID, Oct. 4.—All the leading Spanish newspapers, in commenting on the International American congress at Washington, unite in expressing the hope that the Spanish American republics will not allow themselves to be made statellites of the United States.

Important Homestead Decision.

WASHINGTON, Oct. 4.—Judge Groff, the new land commissioner, rendered an important decision to-day tending to show his policy in dealing with homestead cases. The local land office at Bronson, Minn., canceled the homestead entry of Johannes Fredreck, holding that the claimant had failed to establish an actual residence upon the land within six months after the date of his entry and had made only occasional visits to the land up to the date of the initiation of the contest. Commissioner Groff overrules this decision. He says the evidence shows that the claimant lived with his father about a mile from the claim, and while he did not comply with the strict letter of the law, he made improvements as fast as he could earn the money to pay for material. The commissioner says:

"The rule requiring the maker of a homestead entry to establish actual residence upon the land within six months from the date of his entry (like all rules) has its exceptions, and is not to be insisted upon where the entry man's good faith toward the Government is sufficiently shown or where his acts are not inconsistent with an honest purpose to comply with the law."

Prizes for American Exhibits.

WASHINGTON, Oct. 4.—The Department of State has received a telegram from Gen. Franklin, United States commissioner general to the Paris exposition, saying that the United States exhibit has been awarded fifty-three grand prizes, 199 gold medals, 271 silver medals, 213 bronze medals, 220 honorable mentions, and indicating that the collaborateurs' rewards not yet announced would undoubtedly increase this number.

Minnesota Must Restore Certain Lands.

WASHINGTON, Oct. 4.—The report of the special agent of the general land office sent to investigate the character of lands at Duluth, Minn., claimed by the State of Minnesota as swamp lands, was made public to day. The report says of 17,915 acres claimed 6,497 are dry lands, and that the approval of the same to the State should be revoked and the lands restored to the public domain.

May Not Move Geronimo.

WASHINGTON, Oct. 4.—So unanimons are the protests of the officials and people generally of North Carolina against the removal of Geronimo and his band of Apaches from the Mount Vernon barracks, Alabama, to the former State that it is believed here that the transfer will not be made.

The Vacant Judgeship.

WASHINGTON, Oct. 4.—The belief strengthens here, in spite of semi-denials, that the reports of the transfer of Attorney-General Miller to the Supreme court bench are true. As to the additional report that ex-Congressman Goff of West Virginia will succeed him in the cabinet, nothing can be learned.

Don't Like Wanamaker's Policy.

WASHINGTON, Oct. 4.—The southern newspapers received here comment very severely on the closing of the Laverne (Ala.) postoffice, and the course of Postmaster-General Wanamaker is vigorously denounced by them.

MICHIGAN'S LIQUOR LAW VOID.

The Work of the Legislature Undone by One Snip of the Shears.

LANSING, Mich., Oct 4.—During the last days of the legislative session a new liquor law was passed which increased the tax from $300 to $500. It is now discovered that a grave error or something worse has been made. Two conference committees were appointed by the House, and each committee made a report, both of which were printed in the legislative journal on the same day. The House conference committee's report was adopted by both the House and Senate and the bill ordered engrossed and enrolled, but whoever prepared the copy for the engrossing and enrolling clerk clipped from the legislative journal section 3 of the Senate amended bill, instead of section 3 as recommended by the second conference committee, adopted by the House and concurred in by the Senate, and this section which was not adopted by the Legislature and omits the restrictions upon druggists, appears as a portion of the law signed by the Governor and the officials of both houses, while the section which was adopted and which placed restrictions upon the druggists was left out of the law. The result of this error will be that the new law will be in-operative and the old liquor law of Michigan will remain in force.

Natalie's Enemies Busy.

BELGRADE, Oct. 3.—At the approaching session of the Skuptchen the government will introduce a bill to prohibit ex-Queen Natalie from residing in Servia.

Breathing the Germs of Disease.

To inhale the germs of disease with their daily breath is the fate of denizens of malaria-scourged localities everywhere, The endemic atmospheric poison may, however, be reft of its venom and rendered innoxious by a defensive use of Hostetter's Stomach Bitters. This pre-eminently safe and effective remedy and safeguard not only eradicates the disease when developed, but enables the system to safely brave its assaults. Every physical function is confirmed or restored to regularity, the circulation quickened if sluggish, and a bilious habit, which of itself begets a proneness to both intermittent and remittent types of malarial disease, where extrinsic atmospheric causes exist, powerfully counteracted by this inimitable fortifying and defensive agent, which has, moreover, none of the disagreeable characteristics of a drastic cathartic or an alkaloid. Fever and ague, dumb ague and ague cake, and the *calentura* of the Isthmus, are conquered by it, surely, pleasantly. Rheumatism, neuralgia, gout, kidney and bladder troubles, constipation and indigestion yield to it.

Beecham's Pills cure bilious and nervous ills.

Going Out of Business!

Positively selling out every article in th store *at cost and less than cost,*

Commencing Monday, Sept. 2d,

and continuing until all is sold. Parties either in want of

Dry Goods or Clothing,

have now a chance to supply themselves at prices they will not soon see again.

Store to rent. Show cases and fixtures for sale.

CHICAGO BARGAIN STORE.

PAINLESS BEECHAM'S PILLS EFFECTUAL

THE GREAT ENGLISH MEDICINE — WORTH A GUINEA A BOX.

For Weak Stomach—Impaired Digestion—Disordered Liver.

SOLD BY ALL DRUGGISTS.

PRICE 25 CENTS PER BOX.

Prepared only by THOS. BEECHAM, St. Helens, Lancashire, England.

B. F. ALLEN & CO., Sole Agents

FOR UNITED STATES, 365 & 367 CANAL ST., NEW YORK,

Who (if your druggist does not keep them) will mail Beecham's Pills on receipt of price—*but inquire first.* (Please mention this paper.)

CHRISTOPHER :-: COLUMBUS!

History says it took him many long and weary months to discover America, but now any person with (one eye only to business) can discover at once on entering the store of

GRISWOLD & SANBORN, —28— MAIN STREET

— THE —

Largest Assortment of Stovas Ever Seen in the City.

From the plainest made to those containing all the latest fads known to the trade. Modesty forbids saying our prices are the lowest, but every stove is for sale, and at

Prices That Are Bound to Sell Them.

Don't make a mistake and buy a stove without seeing our stock.

We Furnish Repairs for Badger Stoves and Ranges

The best and oldest tin and iron Jobbing Shop IN THE CITY.

CASH PAID FOR SECOND HAND GOODS.

—THE—

OLD RELIABLE INSURANCE AGENCY.

At this agency is represented many of the Sound, Solid Old Companies of this country and England, among them are

The Sun of London, England,

The oldest stock Insurance company in the world, and one of the largest.

The Old Hartford, of Hartford, Ct.,

Organized in 1794. I have in my office a fac simile of the first policy ever issued by this sterlin old company, dated Hartford, Feby. 8th, 1794, which is well worth examination. With its millions of assets, great experience, and the fair and honorable manner which this company has at all times adjusted its losses, accounts for its great popularity and enormous business. All my companies have had great experience, have immense assets, and sound and solid. The most of them have been through all the great fires for years past, including those of Chicago and Boston, and have always paid one hundred cents on the dollar and always will,

THE BEST IS THE CHEAPEST.

I also have a special form policy for dwellings and contents, the shortest and best ever issued. All policies written at lowest possible rates. Please call at my office opposite Rock County National bank

MARK RIPLEY, Agent.

HANCHETT & SHELDON,

Dealers at wholesale and retail, have now on hand the large and best selected stock of

HARDWARE!

Iron, Wagon Stock, Nails, Builder's Hardware,

STOVES, TIN WARE, ETC.

To be found in Southern Wisconsin, and will make prices on same that will defy competition Among their specialties in stoves this season may be found the celebrated

WEST - POINT - PARLOR - HEATER

Favorite Wood and Coal Ranges and Stoves,

GOLD MEDAL AND MAGIC JEWEL

COOK STOVES. Monitor Oak and the best and cheaper lines of coal and wood heaters in the market. Don't fail to examine our stock before buying.

Remember First Class Shop with experienced Workmen.

RAILROAD TIME TABLE

Chicago & Northwestern.
Trains at Janesville Station.

DEPART.

For Chicago*	8:25 A M
For Chicago	7:00 A M
For Chicago	12:30 P M
For Beloit and Caledonia	6:20 A M
For Beloit and Rockford	7:20 P M
For Chicago, Beloit and Rockford*	2:30 P M
For Watertown, Oshkosh and Green Bay	1:20 P M
For Milwaukee and Waukesha	1:20 P M
For Watertown, Oshkosh and Green Bay	8:35 P M
For Madison and St Paul (new line)	8:45 P M
For Evansville, Madison and St. Paul and Winona (new line)*	2:00 A M
For Madison, Winona & Dakota points	12:30 P M
For Chicago, Clinton and Sharon (dining car) breakfast*	6:15 A M
For Beloit, Belvidere, DeKalb, Omaha, Rockford and Freeport	11:59 A M
For Beloit	8:40 A M
For Watertown, Fond du Lac and points north	6:15 A M

ARRIVE.

From Beloit and Rockford	8:40 A M
From Beloit and Caledonia	9:40 P M
From Chicago*	8:40 P M
From Green Bay, Oshkosh and Watertown	11:58 A M
From Green Bay, Oshkosh and Watertown	6:05 A M
From Chicago	8:35 P M
From Madison and Winona	8:15 P M
From Madison and St Paul*	6 15 A M
From Madison, Evansville and St. Paul and Winona(new line)*	8:25 A M
From Beloit and Chicago	1.15 P M
From Chicago, Sharon and Clinton	2:00 A M
From Beloit, Rockford, Belvidere and DeKalb	7:20 P M
From Watertown, Fond du Lac and points north	9:40 P M
From Milwaukee and Waukesha	9:25 P M

*Daily.
†Daily except Monday.
All other trains daily except Sunday.

C. A. POTTER, Agent, Janesville, Wis.
M. HUGHITT, Gen'l Supt.
E. P. WILSON, General Passenger Agent.

Chicago, Milwaukee & St. Paul.

TRAINS LEAVE.

For Milton (mixed)	6:25 P M
For Mineral Point	9:45 A M
For Milwaukee, Prairie du Chien and the west. Connects at Milwaukee for Chicago	4:25 P M
For Milwaukee and Chicago	9:30 A M 12:05 P M
For Madison and Portage	9:20 A M
For Madison, Prairie du Chien and West	5:15 P M
For Chicago Beloit, Rockford and Rock Island	9:40 A M
For Council Bluffs, Elgin and Chicago: also for Racine and points east of Beloit	1:08 P M
For Beloit and Rockford	6:20 P M
For Monroe, Mineral Point, Platteville and Shullsburg	9:30 A M
For Platteville and Shullsburg(mail)	5:40 P M
For Monroe and Mineral Point (freight and passenger)	8:00 A M
For Beloit—mixed	9:10 P M

TRAINS ARRIVE.

From Milwaukee	9:20 A M
From Milwaukee and Chicago	5:35 P M 8:50 P M
From St. Paul, Madison and Portage	9:25 A M 1:08 P M
From Chicago, Rockford and Beloit	2:35 P M
From Rock Island, St. Louis & West	9:20 A M
From Chicago, Council Bluffs and Southwest	5:10 P M
From Platteville, Mineral Point, Darlington and Monroe	9:25 A M
From Mineral Point & Monroe	4:25 P M
From Monroe (freight and passenger)	8:10 P M

H. B. JOHNSON, Agent.
A V H CARPENTER, Gen Pass Agt.

S. C. BURNHAM & CO.

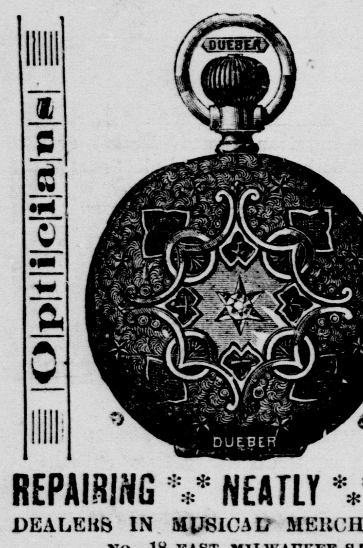

Opticians — Jewelers

REPAIRING * NEATLY * DONE

DEALERS IN MUSICAL MERCHANDISE.

NO. 18 EAST MILWAUKEE ST.

JANESVILLE — WISCONSIN

Marble and Granite

MONUMENTS

I keep in stock a number of fine

Tombstones

— AND —

Monuments!

which can be bought at

A Better Bargain!

than can be made with any traveling man. I also have a large number of the latest and best designs, and can furnish monuments, any style, on short notice.

Be Sure and Get My Prices!

before placing orders with traveling men, who figure low when in competition with home dealers and then make a sale without the customer looking elsewhere.

F. A. BENNETT,

Corner Wall and Franklin St., Janesville, Wis.

PEERLESS DYES ARE THE BEST FOR BLACK STOCKINGS. Made in 40 Colors that neither Smut, Wash Out Nor Fade. Sold by Druggists. Also Peerless Bronze Paints—6 colors. Peerless Laundry Bluing. Peerless Ink Powders—7 colors. Peerless Shoe & Harness Dressing. Peerless Egg Dyes—8 colors.

Nickel, Silver and Brass

PLATING!

Stove Castings, Carriage Irons, Counter Rails, etc., finished in the finest heavy plate. TABLE WARE & CUTLERY REPLATED. SATISFACTION GUARANTEED.

H. S. WOODRUFF & CO.

164 N. Franklin St. Janesville, Wis

THIS PAPER may be found on file at GEO. P. ROWELL & CO'S Newspaper Advertising Bureau (10 Spruce St.), where advertising contracts may be made for it in NEW YORK.

MOXIE

THE FAMOUS NERVE FOOD.

Removes nervousness and the terrible tired feeling, and all the effects from worry, overwork and dissipated habits, acting only as a simple food in a new form of preparation. It ... that nervous feeling originating from mal-nutrition of the nerves.

Half a Day of New and Vigorous Life in Every Drink.

THE CHICAGO MILWAUKEE AND ST. PAUL RAILWAY CO.

FAST MAIL LINE with vestibuled Trains between Chicago, St. Paul and Minneapolis.

TRANS-CONTINENTAL ROUTE between Chicago, Council Bluffs, Omaha and the Pacific Coast.

GREAT NATIONAL ROUTE between Chicago, Kansas City, and St. Joseph, Mo.

5700 MILES OF ROAD reaching all principal points in Illinois, Wisconsin, Minnesota, Iowa, Missouri, South and North Dakota.

For maps, time tables, rates of passage and freight, etc., apply to the nearest station agent of the CHICAGO, MILWAUKEE & ST. PAUL RAILWAY, or to any Railroad Agent anywhere in the world.

ROSWELL MILLER, General Manager.
A. V. H. CARPENTER, Gen. Pass. & Ticket Agt.

For information in reference to Lands and Towns owned by the CHICAGO, MILWAUKEE & ST. PAUL RAILWAY COMPANY, write to H. G. HAUGAN, Land Commissioner, MILWAUKEE WISCONSIN.

ST. JACOBS OIL

FOR TURFMEN.

ALL THE LEADING

HORSEMEN

USE NO OTHER REMEDY.

For Sale by Druggists and Dealers.

THE CHARLES A. VOGELER CO., Baltimore, Md.

HABERDASHERS

AND

TAILORS.

The Fall of "89" finds the most perfect and carefully selected patterns in

WOOLENS

The finest quality that can be bought in

The largest assortment to be found in

The peer of all cutters to cut them, and at prices that we cannot lead you astray.

We brag on the number of

HATS

Also the many styles in stiff

Blocks in Dunlap, Knox and English

Numberless styles in soft

All are very, very correct

No old styles in Furnishing Goods to work off on an unsuspecting public.

Ours sell so rapidly we do not give them time to grow aged.

The Square Dealers Lead.

KNEFF & ALLEN,

19 East Milwaukee St.

"Try Ayer's Pills"

For Rheumatism, Neuralgia, and Gout. Stephen Lansing, of Yonkers, N. Y., says: "Recommended as a cure for chronic Costiveness, Ayer's Pills have relieved me from that trouble and also from Gout. If every victim of this disease would heed only three words of mine, I could banish Gout from the land. These words would be—'Try Ayer's Pills.'"

"By the use of Ayer's Pills alone, I cured myself permanently of rheumatism which had troubled me several months. These Pills are at once harmless and effectual, and, I believe, would prove a specific in all cases of incipient

Rheumatism.

No medicine could have served me in better stead."—C. C. Rock, Corner, Avoyelles Parish, La.

C. F. Hopkins, Nevada City, writes: "I have used Ayer's Pills for sixteen years, and I think they are the best Pills in the world. We keep a box of them in the house all the time. They have cured me of sick headache and neuralgia. Since taking Ayer's Pills, I have been free from these complaints."

"I have derived great benefit from Ayer's Pills. Five years ago I was taken so ill with rheumatism that I was unable to do any work. I took three boxes of Ayer's Pills and was entirely cured. Since that time I am never without a box of these pills."—Peter Christensen, Sherwood, Wis.

Ayer's Cathartic Pills,

PREPARED BY

Dr. J. C. Ayer & Co., Lowell, Mass.

Sold by all Dealers in Medicine.

CATARRH ELY'S CREAM BALM

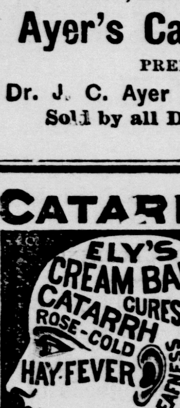

Clearses the Nasal Passages, Allays Pain and Inflammation, Heals the Sores Restores the Senses of Taste and Smell.

HAY-FEVER Try the Cure

A particle is applied into each nostril and is agreeable. Price 50 cents at Druggists; by mail, registered, 60 cents. ELY BROTHERS, 56 Warren St., New York.

THE BEST WHITE SOAP MADE IN AMERICA. MAIL JAS. S. KIRK & CO. CHICAGO. 25 WHITE CLOUD FLOATING SOAP. WRAPPERS (LARGE SIZE) AND RECEIVE A HANDSOME ALBUM containing PHOTOGRAPHS of 12 Celebrated ACTORS AND ACTRESSES. FOR SHAMPOOING. FOR LACE CURTAINS, SILKS AND FINE WOOLENS.

THE GAZETTE.

PUBLISHED BY THE GAZETTE PRINTING COMPANY OF JANESVILLE WIS., TERMS: DAILY $6 00 PER YEAR. PAYABLE MONTHLY. WEEKLY $1 50 PER YEAR CASH IN ADVANCE.

NICHOLAS SMITH, PRESIDENT.
H. F. BLISS, TREASURER AND MANAGER.
WM. BLADON, SECRETARY.
JOHN C. SPENCER, CITY EDITOR.

NYE AMONG ROYALTY.

THE FAMOUS HUMORIST ATTENDS THE FIFE WEDDING.

He Sends the Royal Bride a Beautiful Home-Made American Present—Viewing the Marriage Pageant in a Rain-Storm—Bret Harte and Euchre.

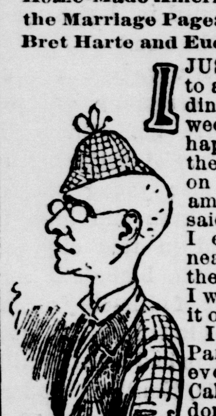

I JUST dropped over here to attend the royal wedding and shall remain a week at this town, perhaps. I could not attend the Battenberg wedding on account of illness among my stock, but I said to myself then that if I ever happened to be near London again when there was a royal wedding I would not crawl out of it on those grounds.

I took a club train from Paris at half past 4 in the evening and came via Calais and Dover to London. The ride was devoid of incident. The channel has my compliments, such as they are. Everybody pays his compliments to the channel. It is a lovely sheet of water. I looked at it quite a while with great big, solemn, soul-lit eyes and heaving chest. It is not a wide channel, but it is a very busy one.

I went at once to the Victoria. I have been asked to say a good word for the hotel, and now hasten to do so. It is very large and makes 45 per cent. per annum on its capital. I slept and picked my teeth there, but ate elsewhere. I always like to eat elsewhere, and so I did. The hotel did not like it. I said I was sorry, but I could not seem to help it. I was willing to pay for the attendance which I did not get, also the wine, ale, beer, malt liquors, policeman, prayers, writing-paper, lights, fuel, feed, baled hay, perfumery, stilton cheese, tar-roofing, medical attendance, common lumber, *cafe noir*, lime, cement and use of lift, but I just would kind of like to eat where I chose, so long as I was there on the European plan. If I happened to be several miles away sitting for a wax figure of myself to be used by Mme. Tussaud and Mrs. Jarley, I would not jump the moment the whistle blew and scoot for the Victoria Hotel, in order to run up a still bigger bill for use of mustard-spoon, laundry of napkin, use of toothpick, wear and tear of dining-room floor, etc.

So the Victoria reproved me and the manager looked askance at me. When I came in late, looking well-fed and with a sparkle of merriment in my beautiful, rich, brown eyes, he looked at me reproachfully and butted his head against the wall two times in rapid succession. The Victoria, or "Vic," as the irreverent call it, is run by American patronage, and yet the only murmur that arises from the entire American contingent is not pleasant to the management. The hotel, I need hardly add, has been recently refitted and refurnished throughout, has a new rubber door-mat with holes punctured through it, and a row of flunkies who adorn the hall, and who welcome the arriving and speed the departing guest at a shilling per welcome and one and six per speed.

The day of the royal wedding dawned rather wet and cheerless. The sun came out the day before long enough for us to see that our trousers were all properly rolled up at the bottom, and then it went back again. The chimes of bells, at one shilling and six per chime, broke through the moist air. I took my bright new Gorham butter dish, wrapped it in a newspaper and started for the wedding.

I was all dressed up and was the cynosure of all eyes. Many people turned to look at my bright, expectant face and elastic step. London was all agog. Some of it was all agrog. I drove hastily up to where the service was to be held and alighted from my hansom, fearing that I had kept people waiting. I found 50,000 people there, also with expectant faces. I asked a bobby if the folks had come. He looked straight ahead of him at a mark. I shook hands with him at one and six, and then he became more sociable. He said they had not come. I knew then that I had several hours to wait, and so, in the language of Amos J. Walker, I was anxious to get at it as soon as possible. By and by the Life Guards came along and everybody pulled out an extra joint in his neck to see them. Then a red flannel coach with haughty papier mache coachman and footmen came along. It had no one inside of it, but everybody looked at it in utter astonishment, and one man near me yelled "God save the Queen," as he gently inserted his hand in my pocket. Another man stepped on my patent-leather shoe and tried to hold his breath, but it was too strong for him.

It now rained.

NYE AND THE HOTEL MANAGER.

Then a mounted policeman drove down the long ranks of excited people. I wish I "knew as much as he seemed to know." Solomon in all his glory was a little, wilted wayside violet compared with that man. If I had his self-respect together with my great big teeming (mule teaming) brain, I would be, no doubt, a man who could make the civilized world stand aghast.

Then another red coach with a red driver and three footmen in red and gold and sawdust legs and powdered hair drove by. A tradesman on my left stuck his wet umbrella through my high hat and murmured "God save the queen." There was no one in the coach, and we couldn't have seen them if there had been a dozen.

It now rained again.

We waited for the clouds to roll by. My legs went to sleep one by one and slumbered on peacefully. At last there was a burst of music, and the small, royal band, with no leader but a little drum major with a black velvet jockey cap and the air of one who owns the earth, came along the avenue, which was walled with 60,000 people, in the midst of whom a tall, lithe, American fool might have been seen.

In about two weeks another red coach came along, and there was some one in it. Everybody said, "That's 'er." I afterward learned that it was the royal chambermaid. I woke up one of my legs and tried to get a better place. I got one where the mud was a little less yielding, but the juice from an umbrella owned by a short lady ran down my neck. She also put side-whiskers on my silk hat by rubbing it the wrong way. Then several red coaches came by. Everybody said: "That's 'er," and then he waited again. I have been a fool three times this year that I remember of. Once when I watched the inaugural parade till my eyes were red; once when I looked at the centennial parade till my teeth got loose, and once when I watched the wedding party in London.

Finally a carriage went by, with a little stout old lady in it. We also caught sight of a good-natured man in a red coat and full habit, and a slender girl in a long, white veil and her other dress. I am told that these three were the Queen, the Prince of Wales and the bride. If they saw me they dissembled very much.

I was tired, and so, sending to the house my butter dish with my card, printed in our own job office, where all kinds of plain and colored work, blanks, equestrian bills and ornamental printing are done promptly for cash, I went home with my slumbering legs. I give below a list of the wedding presents as nearly as possible from memory:

To the bride, from her grandmother, one camel's hair shawl.

To Mrs. Fife, from Mr. B. Nye, of America, as an evidence of friendship between the two great countries, one beautiful butter dish, chaste and elegant beyond description.

From the bride's father, beautiful teacup and saucer, bearing the statement in old German text:

> FOR A GOOD GIRL.

From the bride's mother, set of delightful "doylies" and nut-crackers.

From the Right Honorable William E. Gladstone, to the Earl of Fife, a base drum and stereoscope for the sitting-room.

From Ireland, a bushel of early rose potatoes and the motto, worked in green yarn on a perforated cardboard ground:

> GOD HELP THE RICH,
> THE POOR CAN BEG.

From the Shah of Persia to the bride, a large photograph album, containing pictures of himself.

From the President of the United States, cable message asking God to keep the Queen in the hollow of his hand when not otherwise engaged.

From Prince Bismarck, a red message, marked "Collect."

From the editor of *Punch*, paid-up subscription to the paper for one year.

From the Lord Mayor of London, box of caramels from Buyler's, whose ad. will be found elsewhere in this paper.

From the regular local humorist, who always sends something extremely funny to the groom, and then sinks again into obscurity, one jumping jack, price 6d.

But space forbids a full description of the wedding presents, and I pass on to speak of other matters.

I ran across Bret Harte the other day at a reception and reproached him for some remarks once made by him which reflect upon me. I told him that it was hardly fair for him to build up his own reputation at the expense of mine. I do not play euchre, especially with a Chinaman, and I made him admit right there before every one that he did not mean any disrespect when he said:

And I gazed upon Nye and Nye gazed upon me,
And he rose with a sigh and he said:
Can this be?
We are ruined by Chinese cheap labor,
And he went for that heathen Chinee.

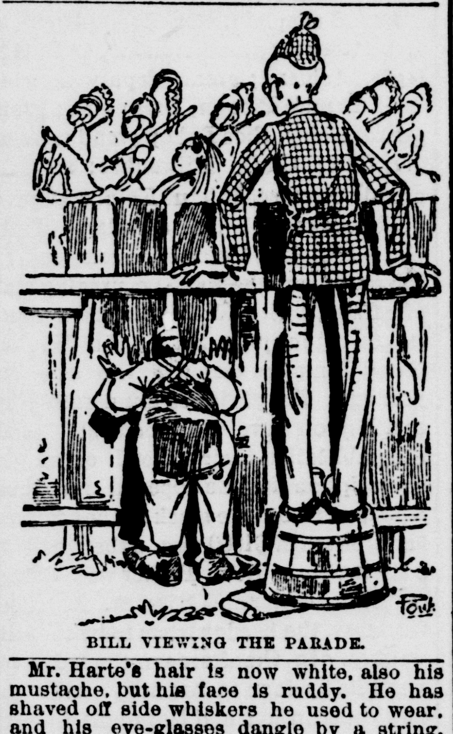

BILL VIEWING THE PARADE.

Mr. Harte's hair is now white, also his mustache, but his face is ruddy. He has shaved off side whiskers he used to wear, and his eye-glasses dangle by a string. He does not seem to have lost any of his American ways—at least I did not notice that he had done so.

Speaking of euchre and kindred games reminds me of a little incident which occurred on the steamer coming over from America. You see on an ocean steamer a miniature world. There are various kinds of people from everywhere, all thrown together for a week, perhaps, and manifesting their queer characteristics.

On board the steamer a few days out from New York our stoker gave up to the heat and died. He was brought on deck to get what air there was, for we were in the gulf stream, and even the passengers panted in the shade. Inside the smoking-room a party of men were playing poker, and an interesting jack-pot was in the center of the table. Red, white, and blue chips were poked forward, one after another, till spectators held their breath. Outside the stoker was gasping at long intervals and waiting for death.

At this moment the fresh young man with the kodak camera came along. He is everywhere this summer with his little kodak. He is even in Paris and London making views of respectable American citizens who are abroad, for the purpose of having a middling good time, and not for the purpose of having their pictures taken. In fact, they would pay a small bonus not to have their pictures taken sometimes.

Well, the breezy youth got ready, and, with a good light on the face of the dying man, was about to enrich his collection, when a gentleman from New Orleans, who really had the best hand for the jack pot, saw the performance. He rose with a laugh, and throwing down his hand face up, so as to lose the jack pot, he went to the port-hole and said: "Young man, if you do that I will throw you and your cursed concertina into the hungry sea. I may be a wicked man, I play poker, and I am somewhat unregenerate, but if you dare to photograph that poor devil on the shores of eternity, just to brag about it when you get home, you will in less than two minutes make the loudest plunk that the Atlantic Ocean has been the recipient of for some time."

He then resumed his wicked game of draw.

I have just met the man you always meet, who knows you and who holds on to your hand and makes you guess who he is. He is generally a man you do not know, and are glad of it. He holds you and lets you suffer while you try to recall the place where you saw his disagreeable face, and friends are waiting for you. You look at your watch with one hand while the other is gently parboiled in his grasp. He looked at me as a famished numidian coon from Georgia looks into the bright heart of a laughing watermelon, and I wished I had not been so foolish as to leave my bright new gun in my dress suit the night before. He would not tell me his name or where he lived, because he seemed to think that I ought to remember that. Possibly I met him years ago when he wore a smooth face and clothes with a wide black and white stripe around them. Now he had jute whiskers, parted in the middle, and London clothes, which hung on his system like the seat of a baby elephant's trousers. Of course I could not remember him. As he did not have the politeness to tell me his name, I told him I would have to be excused and go up to the Royal Palace and play tennis. When every other man who introduces you does everything else but pronounce the names it is only etiquette to refresh the memories of people afterward. Still I was saddened all the afternoon by this occurrence, and when her royal stoutness asked me why I seemed so sad I could do nothing but with trembling lips lean on her shoulder.

A Proposal.

Mr. Drygoods—I desire to obtain your permission to marry your daughter.

Parent—Which one?

Mr. Drygoods—Which one? I really haven't made up my mind. Which one would you recommend; You know them better than I do.

HARVEST EXCURSIONS.

The Chicago, Milwaukee & St. Paul railway company have made arrangements for several harvest excursions through the far west. The fare on these excursions will be one fare for the round trip. Tickets will be sold on August 6th and 20th, September 10th and 24th and October 8th, good for thirty days from date of sale, stop over privileges to be granted at any point west of the Mississippi river. These excursions will reach points in western Minnesota, Dakota, Iowa, Montana, Nebraska Colorado, Arkansas, Texas, Indian Territory, New Mexico, Arizona and Idaho. This affords our people an excellent opportunity to visit these states and territories at a small expense.

SIMPLY PERFECT.

The Union Pacific Railway, "The Overland Route," has equipped its trains with dining cars of the latest pattern, and on and after August 18th the patrons of its fast trains between Council Bluffs and Denver, and between Council Bluffs and Portland, Ore., will be provided with delicious meals, the best the market affords perfectly served, at 75 cents each. Pullman's Palace Car Co. will have charge of the service on these cars.

Dr. B. Mincer, the eminent optician of Detroit, Mich, will visit every town in this county during the summer. Anyone suffering with weak eyes, or eyes abused by inferior glasses, should not fail to see him. Orders left at the post-office will be promptly attended to. No extra charge for examing or visiting patients at their homes.

A CARD.

To all who are suffering from the errors and indiscretions of youth, nervous weakness, early decay, loss of manhood, &c., I will send a recipe that will cure you, FREE OF CHARGE. This great remedy was discovered by a missionary in South America. Send a self-addressed envelope to the REV. JOSEPH T. INMAN, Station D, New York City.

THE MARKETS.

Chicago.

CHICAGO, Oct. 3.—Grains—Unsettled. WHEAT—Firm at the opening and at better figures, reacting before the close, which was ⅜@½c below that of yesterday. No. 2 regular October 80¾@81⅛c, closing at 80⅝c; December 81⅝@82⅜c, closing at 82c, May 84¾@85⅝c, closing at 84⅝c. CORN—Easier. No. 2 October 31@31⅛c, November 31¼@31½c; May 33⅝@33⅞c. OATS—Steady. No. 2 October 19⅛c, December 19¾@20c, May 22⅝@22⅞c.

Provisions—Irregular. PORK—Lower. October $10.45@10.75, November $9 30@9.42½, January $9.17½@9.27½. LARD—Stronger, October $5.95@6.00, November $5.85@5.90, January $5.85@5.87½. SHORT RIBS—October $4.87½@4.95, November $4.72½, January $4.67½@4.72½.

Seeds—Quiet. Clover lower. Sales by sample were: Prime Timothy, $1.26½@1.37, No. 1 Flax, $1.26½@1.27, Prime clover $1.65@3.70.

Live Stock.—HOGS—Estimated receipts to-day 27,000 head; official yesterday, 28,237 head, shipments 8,385 head: left over about 1,500 head. Quality of to-day's receipts good. The market opened slow and weak, with prices 10@20c lower. Light grades $4.00@4.60; rough packing $3.75@3.80; mixed lots, $3.95@4.00, heavy packing and shipping lots $3.85@4.15. CATTLE—Receipts 16,000 head. Good to prime grades steady at $4.25@4.80, poor to fair dull at $3.00@3.75 cows $1.25@2.85, stockers and feeders $1.90@3.10, Texas steers $2.10@3.00, cows $1.50@2.00. SHEEP—Receipts 9,000 head: steady. Poor to good natives, $3.00@4.10, lambs $4.25@5.60, western, $3.50@4.20, Texans $3.00@4.10.

Wall Street.

NEW YORK, Oct. 3.—A few stocks did the great bulk of the business this morning and Atchison, St. Paul, Burlington, Reading and Cotton Oil attracted most of the attention. Atchison and Cotton Oil were decidedly weak. Lake Shore & Western and Burlington preferred were strong. At 11 o'clock the market was quiet and heavy to weak at about the lowest prices reached. During the first hour the same stocks continued to lead, with Atchison, Burlington, Reading and St. Paul most prominent. The weaknss still prevailed and further fractional losses were sustained. Burlington was the strong feature and avanced ⅝ per cent. Near the close of hour, however, Burlington joined in the decline, while Cotton Oil and Atchison reached lower figures than before. The market at noon was active and weak at about the lowest prices of the morning.

Money is stringent at 8@9 per cent, Bar silver 93.

Foreign.

LIVERPOOL, Oct. 3.—PORK—Is in fair demand; prime mess Eastern, 56s 6d. steady, do Western, 4s 6d, steady. LARD—Is in fair demand for spot, with poor demand for futures; spot 34s, steady, October 33s 9d, steady, November and December, 32s 9d, steady. WHEAT—Is in fair demand; New No. 2 Winter 6s 10d, steady, do Spring 7s 1d, steady. FLOUR—Is in fair demand, 10s 4d, firm. CORN—Is in poor demand; spot 4s 2¼d dull; October 4s ¾d, steady, November 4s ½d, steady, December 4s 2d, steady.

New York.

NEW YORK, Oct. 3.—WHEAT—Dull and steady at ⅛c decline; No. 2 October 85¾@85⅞c, November 86⅜c, December 87¾@88c, May 92¼@92 9-16c. CORN—Dull and steady. Mixed Western 34@41c. OATS—Dull, nominal; Western 24⅝@35c. Provisions—BEEF—Slow; Plate $7.50@8.00; extra mess, $6.25@6.50. PORK—Quiet and unchanged, New Mess $12.25@12.75, extra prime $10.25@10.50. LARD—Strong and quiet, steam-rendered $5.61.

Toledo.

TOLEDO, Ohio, Oct. 3.—WHEAT—Quiet and steady, cash and October 81⅜c, December 83⅝c, May 88c. CORN—Steady; cash and October, 34c; May 35c bid. OATS—Steady; cash 2 c, May 24½c bid. CLOVER SEED—Lower and active; cash and October $3.90, November $3.95, December $4.00.

Milwaukee.

MILWAUKEE, Wis., Oct. 3.—WHEAT—Steady cash 73½c, December 76c, No. 1 Northern 8 c. CORN—Steady, No. 3 32c. OATS—Steady, No. 2 White 23⅛c. RYE—Firm, No. 1 44c. BARLEY—Quiet, No. 2 October 5 ½c.

HARVEST EXCURSIONS.

To points in Kansas, Indian Territory, Oklahoma, Colorado, New Mexico and Texas via, the Santa Fe route—Atchison, Topeka and Santa Fe R. R., at one way fare for the round trip. Excursions leave Chicago and all points in Wisconsin August 6 and 20, September 10 and 24 October 8. For full information regarding rates, tickets and accommodations, address, J. M. CONNELL, Fr't and Pass. Agt. Milwaukee, Wis.

Many young children become positively repulsive with sore eyes, sore ears, and scald head. Such afflictions may be speedily removed by the use of Ayer's Sarsaparilla. Young and old alike experience the wonderful benefits of this medicine.

HARVEST EXCURSIONS

Will be run by the Chicago & Northwestern Railway to points in Iowa, Minnesota, Dakota (including the Black Hills), Nebraska, Wyoming, Colorado Utah, Idaho and Montana, for which tickets will be sold August 6th and 20th September 10th and 24th and October 8th at half the usual rates, one fare for the round trip. These excursions will enable those desirous of locating on free government land or of purchasing cheap railroad lands to look the ground over carefully and judge for themselves of the rapid development of the country and the wonderful fertility of the soil. For full information regarding rates, tickets, etc., apply to any Agent of the Chicago, & Northwestern Railway.

Queen Victoria has a remarkable fine head of of hair, for a lady of her age; but her son, the Prince of Wales, is qute bald. Had he used Ayer's Hair Vigor earlier in life, his head might, to-day, have been as well covered as that of his royal mother. It's not too late yet.

"THE GREAT CORN PALACE."

The committees that have in charge the arrangements for the coming Corn Palace at Sioux City, promise a display far exceeding anything of the character heretofore attempted. The Corn Palace itself, built entirely of corn and grain, will fitly illustrate the agricultural resources of the vast area of country tributary to Sioux City, and the internal displays will epitomize the progress and enterprise of the hosts of earnest workers who are pushing the developement of that favored region in which "Corn is King."

To enable all to vist this "Eighth Wonder of the World," the Chicago & Northwestern Railway will sell Excursion tickets to Sioux City at half rate or one fare for the round trip.

The Corn Palace will be open September 23d, and close October 5th, and during that period numerous special trains will be run for the accommodation of visitors.

Tickets and full information can be obtained on application to agents of the Chicago & Northwestern Railway Company.

Bucklen's Arnica Salve

The best salve in the world for cuts bruises, sores, ulcers, salt rheum, fever sores, tetter, chapped hands, chilblains corns, and all skin eruptions, and positively cures piles, or no pay required It is guaranteed to give perfect satisfaction, or money refunded. Price 25 cent per box For sale by F. Sherer & Co

Chicago Exposition.

The Chicago & Northwestern Railway will, on stated dates, sell tickets to Chicago and return, on account of the Exposition, which opens September 4th, and closes October 19th, at the rate of one fare for the round trip, with 25 cents added for admission ticket.

For tickets and full information apply to Agents Chicago & Northwestern Railway Company.

R. W. Tansill & Co., 55 State St., Chicago, WANT ONE Agt (Merchant only) in Every Town for

TANSILL'S PUNCH 5¢

E. B. HEIMSTREET

DRUGGIST,

Sole agent at Janesville.

anlwly

UNPRECEDENTED ATTRACTION

OVER A MILLION DISTRIBUTED

L. S. L.

Louisiana State Lottery Company

Incorporated by the Legislature for Educational and Charitable purposes, and its franchise made a part of the present State Constitution, in 1879, by an overhelming popular vote.

Its MAMMOTH DRAWINGS take place Semi-Annually, June and December), and its Grand Single Number Drawings take place in each of the other ten months of the year, and are all drawn in public, at the Academy of Music, New Orleans, La.

FAMED FOR TWENTY YEARS For Integrity of its Drawings, and Prompt Payment of Prizes.

Attested as follows:

"We do hereby certify that we supervise the arrangements for all the Monthly and Semi-Annual Drawings of The Louisiana State Lottery Company, and in person manage and control the Drawings themselves, and that the same are conducted with honesty, fairness, and in good faith toward all parties, and we authorize the Company to use this certificate, with fac-similes of our signatures attached, in its advertisements."

G. T. Beauregard

J. A. Early

Commissioners.

We the undersigned Banks and Bankers will pay all prizes drawn in the Louisiana State Lotteries which may be presented at our counters.

R. M. WALMSLEY, Pres. Louisiana National Bank.
PIERRE LANAUX, Pres. State National Bank
A. BALDWIN, Pres. New Orleans National Bank.
CARL KOHN, Pres. Union National bank.

Grand Monthly Drawing.

At the Academy of Music, New Orleans, Tuesday, October 15, 1889.

CAPITAL PRIZE, $300,000

100,000 Tickets at Twenty Dollars Each. Halves $10; Quarters $5; Tenths $2; Twentieths $1.

LIST OF PRIZES.

1 PRIZE OF	$300,000 is	$300,000
1 PRIZE OF	100,000 is	100,000
1 PRIZE OF	50,000 is	50,000
1 PRIZE OF	25,000 is	25,000
2 PRIZES OF	10,000 are	20,000
5 PRIZES OF	5,000 are	25,000
25 PRIZES OF	1,000 are	25,000
100 PRIZES OF	500 are	50,000
200 PRIZES OF	300 are	60,000
500 PRIZES OF	200 are	100,000

APPROXIMATION PRIZES.

100 Prizes of	$500 are	50,000
100 do	300 are	30,000
100 do	200 are	20,000

TERMINAL PRIZES.

999 Prizes of	$100 are	99,900
999 Prizes of	100 are	99,900

3,134 Prizes amounting to $1,054,800

NOTE—Tickets drawing Capital Prizes are not entitled to terminal prizes.

AGENTS WANTED.

For Club Rates, or any further information desired, write legibly to the undersigned, clearly stating your residence, with state, county street and number. More rapid return mail delivery will be assured by your enclosing an Envelope bearing your full address.

IMPORTANT.

Address M. A. DAUPHIN New Orleans La.
or M. A. DAUPHIN, Washington, D. C.

By ordinary letter, containing MONEY ORDER issued by all Express Companies, New York Exchange, Draft or Postal Note.

Address Registered Letters containing Currency to NEW ORLEANS NATIONAL BANK, New Orleans, La.

"REMEMBER that the payment of prizes is GUARANTEED by FOUR NATIONAL BANKS, of New Orleans, and the Tickets are signed by the President of an Institution, whose chartered rights are recognized in the highest Courts; therefore, beware of all imitations or anonymous schemes."

One Dollar is the price of the smallest part or fraction of a ticket ISSUED BY US in any Drawing. Anything in our name offered for less than a Dollar is a swindle.

WOOD MANTELS

TILE FLOORS AND FIRE PLACE GOODS

AT MODERATE PRICES.

BEST DESIGNS

We carry the largest and most COMPLETE stock and artistic and BEST designs in this country.

We shall be pleased to correspond with intending purchasers or invite inspection of our complete stock.

C. J. L. Meyer & Sons Co.

307-309 WABASH AVE., CHICAGO, ILL.

BINDERY!

Gazette

Steam-Bindery,

IS NOW

Prepared to Do All Classes of Work

On short notice. The bindery makes a specialty of

FINE-WORK

of all kinds

Ruling and Blank Book

Work done to order.

Law Books, Magazines, Medical Works, Pamphlets

BINDERY.

Santa Claus Soap, MADE ONLY BY N.K. FAIRBANK & CO. — CHICAGO.

TO MONTANA, OREGON AND WASHINGTON.

If you are going west bear in mind the following facts: The Northern Pacific Railroad owns and operates 987 miles, or 57 per cent. of the entire railroad mileage of Montana; spans the territory with its main lines from east to west: is the short line to Helena; the only Pullman and dining car line to Butte, and is the only line that reaches Miles City, Billings, Bozeman, Missoula, the Yellowstone National Park and, in fact, nine-tenths of the cities and points of interest in the territory.

The Northern Pacific owns and operates 621 miles or 56 per cent of the railroad mileage of Washington, its main line extending from the Idaho line via Spokane Falls, Cheney, Sprague, Yakima and Ellensburg, through the center of the territory to Tacoma and Seattle, and from Tacoma to Portland. No other transcontinental through rail line reaches any portion of Washington Territory. Ten days stop over privileges are given on Northern Pacific second class tickets at Spokane Falls and all points west, thus affording intending settlers an excellent opportunity to see the entire territory without incurring the expense of paying local fares from point to point.

The Northern Pacific is the shortest route from St. Paul to Tacoma by 207 miles: to Seattle by 177 miles, and to Portland by 324 miles—time correspondingly shorter, varying from one to two days, according to destination. No other line from St. Paul or Minneapolis runs through passenger cars of any kind into Idaho, Oregon or Washington.

In addition to being the only rail line to Spokane Falls, Tacoma and Seattle, the Northern Pacific reaches all the principal points in Northern Minnesota and Dakota, Montana, Idaho, Oregon and Washington. Bear in mind that the Northern Pacific and Shasta line is the scenic route to all points in California.

Send for illustrated pamphlets, maps, and books giving you valuable information in reference to the country traversed by this great line from St. Paul, Minneapolis, Duluth and Ashland to Portland, Oregon, and Tacoma and Seattle, Washington, Territory, and enclose stamps for the new 1889 Rand McNally County map of Washington Territory, printed in colors.

Address your nearest ticket agent, or CHAS. S. FEE, General Passenger and Ticket Agent, St. Paul, Minn. ian1d&w1y

THE CHICAGO AND NORTH-WESTERN RAILWAY.

OVER 7,000 MILES

Of steel track in Illinois, Iowa, Wisconsin, Michigan, Minnesota, Nebraska, Dakota and Wyoming, penetrates the Agricultural, Mining and Commercial Centres of the

WEST AND NORTHWEST.

The Unrivaled Equipment of the Line embraces Sumptuous Dining Cars, New Wagner and Pullman Sleepers, Superb day Coaches and

FAST VESTIBULED TRAINS

Running direct between Chicago, St. Paul and Minneapolis, Council Bluffs and Omaha, connecting for Portland, Denver, San Francisco and all Pacific Coast Points.

ONLY LINE TO THE BLACK HILLS

For Tickets, Rates, Maps, Time Tables and full information, apply to any Ticket Agent or address the Gen'l Passenger Agent, Chicago, Ill.

J. M. WHITMAN, General Manager. H. C. WICKER, Traffic Manager. E. P. WILSON, Gen'l Pass. Agt.

C. A. POTTER, Agent, Janesville Wis.

STRYKER SEMINARY

Home and Day School for Young Ladies and Children, St. Anthony Park, bet. St. Paul & Minneapolis, Minn. Sixth Year begins Sept. 18. New buildings with all modern conveniences. Number of boarding pupils limited to 20. Best of everything supplied. Board and Tuition in English, Latin, Greek, and French or German. Send for catalogue. REV. PETER STRYKER, D. D. 628 University Avenue, S. E., Minneapolis, Minn. After September 1, St. Anthony Park, Minn.

SEVENTH POINT

You should read THE CHICAGO DAILY NEWS because *you can afford it*. Price doesn't stand in the way. It's really the cheapest thing on earth. One cent means practically nothing—until you spend it. Then you may make it mean a great deal, according as you invest it. A thing is cheap if it costs little, and is worth much. THE DAILY NEWS is like a telegraph from the whole world to your brain. To keep it in constant working order costs you but one cent a day. That's why it's cheap—because it renders a great service for an insignificant price.

Remember—Its circulation is 220,000 a day—over a million a week—and it costs by mail 25 cts. a month, four months $1.00,—*one cent a day.*

DRUNKENNESS

Or the Liquor Habit, Positively Cured by administering Dr. Haines' Golden Specific.

... Over 100,000 ... IT NEVER FAILS ... 48 page book of particulars free.

FRANK SHERER, Druggist Agent Janesville Wis.

If any dealer says he has the W. L. Douglas Shoes without name and price stamped on the bottom, put him down as a fraud.

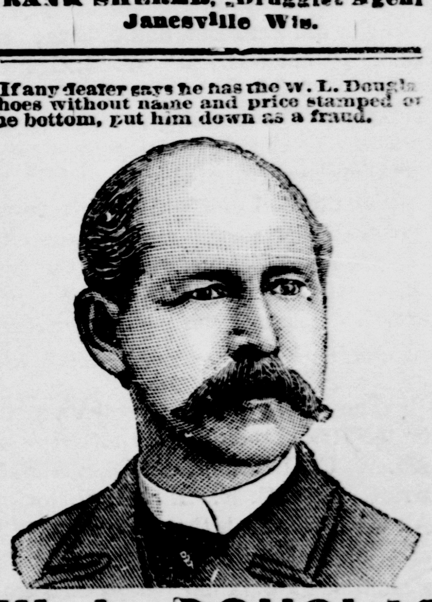

W. L. DOUGLAS $3 SHOE FOR GENTLEMEN.

Best in the world. Examine his $5.00 GENUINE HAND-SEWED SHOE. $4.00 HAND-SEWED WELT SHOE. $3.50 POLICE AND FARMERS' SHOE. $2.50 EXTRA VALUE CALF SHOE. $2.25 WORKINGMAN'S SHOE. $2.00 and $1.75 BOYS' SCHOOL SHOES. All made in Congress, Button and Lace.

W. L. DOUGLAS $3 SHOE FOR LADIES.

Best Material. Best Style. Best Fitting.

W. L. DOUGLAS, BROCKTON, MASS.

Examine W. L. Douglas $2.00 Shoes for gentlemen and ladies.

FOR SALE BY Brown Bros., 16 E. Milwaukee Street.

CIRCUIT COURT, ROCK COUNTY—Julia E. Treat, plaintiff: vs, David M. Price, Henry Myer and John G. Visgar, defendants.

The State of Wisconsin, to the said defendants, and each of them:

You are hereby summoned to appear within twenty days after service of this summons exclusive of the day of service, and defend the above entitled action in the court aforesaid and in case of your failure so to do, judgment will be rendered against you according to the demand of the complaint.

SMITH & PIERCE, Plaintiffs Attorneys.
P. O. address Janesville, Rock County, Wis.
aug10d7w

NOTICE TO CREDITORS—STATE OF WISCONSIN—County Court for Rock County—In Probate,

Notice is hereby given that at the March term of the County Court to be held in and for said county at the Court House, in the City of Janesville, in said county, on the first Tuesday of March A. D., 1890, being March 4th, 1890, at 9 o'clock a. m, the following matters will be heard, considered and adjusted:

All claims against KATIE R. MOORE, late of the city of Janesville, in said county, deceased,

All such claims must be presented for allowance to said court, at the court house, in the city of Janesville, in said county, on or before the 2d day of March, A. D., 1890 or be barred.

Dated Sept. 2, 1889
By the Court. JNO. W. SALE, Judge
7w4w

CIRCUIT COURT, ROCK COUNTY.—In the matter of the petition of Charity M. Wade for change of name.

To WHOM IT MAY CONCERN;

Take notice that on the 6th day of November, 1889, I shall apply to the Circuit Court of Rock County, Wisconsin, at the Court House, in the city of Janesville, at the opening of the court on that day, for an order changing my name, from Charity M. Wade, to Charity M. Austin.

CHARITY M. WADE,
by WEEKS & STEELE, her Attys.
aug10d6w

STATE OF WISCONSIN—CIRCUIT COURT—ROCK COUNTY Edna E. Hunt, plaintiff; vs. Miles D. Hunt, defendant,

The State of Wisconsin to the said defendant:

You are hereby summoned to appear within twenty days after the service of this summons, exclusive of the day of service, and defend the above entitled action in the court aforesaid, and in case of your failure so to do, judgment will be rendered against you according to the demand of the complaint, of which a copy is herewith served upon you

FETHERS, JEFFRIS, & FIFIELD, Plaintiff's Attorneys.
P. O. Address, City Janesville, Rock County Wis.
july24doew7w

SHERIFF'S SALE—May Buten vs. R. B. Hull W. S. Swaney and Lewis Wheelock.

By virtue of an execution issued out of the Circuit Court of the county of Walworth and state of Wisconsin, and to me directed and delivered, in favor of May Buten, plaintiff; and against R. B. Hull, W. S. Swaney and Lewis Wheelock defendants; I have levied upon and will sell at public auction, to the highest bidder, at the front door of the postoffice in the city of Janesville, in the county of Rock, and state of Wisconsin, on Tuesday, the 1st day of October, 1889, at 10 o'clock in the forenoon of that day, all the right, title and interest, subject to levy and sale, which the said defendant, R. B. Hull, or either of said defendants had on the 10th day of April, A. D., 1889, or at any time thereafter, in and to the following described real estate, to-wit: The west half of the south west quarter of section twelve (12), town four (4) north, range thirteen (13) east, bounded as follows: Beginning in the center of the highway at the north west corner of Varnum Hull's land, thence southerly along the line of said lot forty-eight and eight one-hundredths (48.08) chains to the south line of section, thence westerly along said line twenty and forty-five one hundredths (20.45) chains to the south west corner of said section; thence northerly thirty-two and seventy-five one-hundredths (32.75) chains, along the section line, thence easterly at right angles with said line, ten and twenty-two one-hundredths (10.22) chains, thence northerly parallel with north and south section line eleven and sixty-five one-hundredths (11.65) chains to center of public highway, thence easterly along center of highway to place of beginning, containing eighty and 76-100 acres of land, or so much thereof as may be necessary to pay the said judgment with interest thereon from date and costs of sale.—Dated August 16, 1889.

GEO. C. BABCOCK, Sheriff of Rock Co., Wis.
McELROY & TROTTMAN, Plaintiff's Attorneys.
aug16d7m

STATE OF WISCONSIN—COUNTY COURT FOR ROCK COUNTY—In probate.

Notice is hereby given that at a special term of the county court to be held in and for said county, at the court house, in the city of Janesville, in said county, on the third Tuesday, being the 15th day of October, 1889, at 9 o'clock a. m., the following matter will be heard and considered:

The petition of Hiram A. Stone as public administrator for administration of the estate of Alexander McDonald, late of the city of Janesville, in said county deceased.—Dated Sept. 19, 1889.

By the Court, JNO. W. SALE, County Judge
sep20d3w

STATE OF WISCONSIN—CIRCUIT COURT ROCK COUNTY.—I. W. Seymour, plaintiff; against Mary E. Early, Mary Early, Julia Early, Eliza Early, Catherine Early and William Early, defendants.

The State of Wisconsin to the said defendants:

You are hereby summoned to appear within twenty days after service of this summons, exclusive of the day of service, and defend the above entitled action in the court aforesaid; and in case of your failure so to do, judgment will be rendered against you according to the demand of the complaint, of which a copy is herewith served upon you.

B. M. MALONE, Plaintiff's attorney.
P. O. Address Janesville, Rock county, Wis.
aug19d7w

STATE OF WISCONSIN—COUNTY COURT FOR ROCK COUNTY—In probate.

Notice is hereby given that at the regular term of the county court, to be held in and for said county, at the court house, in the city of Janesville in said county, on the first Tuesday, being the 5th day of November, 1889, at nine o'clock a. m., the following matter will heard and considered:

The petition of Lyman J. Barrows for the adjustment and allowance of his account as administrator of the estate of J. Gardner Williams late of the city of Janesville, in said county deceased.—Dated September 21, 1889.

By the Court, JNO. W. SALE, County Judge.
d3wsep23

NOTICE TO CREDITORS—STATE OF WISCONSIN, COUNTY COURT, For Rock County—In probate.

Notice is hereby given that at the April term of the county court to be held in and for said county at the court house, in the city of Janesville, in said county, on the first Tuesday of April A. D., 1890, being April 1st 1890, at 9 o'clock a. m., the following matters will be heard, considered and adjusted:

All claims against EDWARD S. HAYWARD late of the city of Janesville, in said county deceased.

All such claims must be presented for allowance to said court, at the Court House, in the city of Janesville, in said county, on or before the 20th day of March A. D., 1890, or be barred.—Dated Sept. 20, 1889

By the Court, J. W. SALE, Judge.
oct1d4w

WATERMAN HALL,

SYCAMORE, ILLINOIS.

A BOARDING AND DAY SCHOOL FOR GIRLS.

Opens Sept. 18th, 1889. Bishop McLaren, D. D., D. C. L., President of the Board of Trustees. Rev. B. F. Fleetwood, S. T. D., Rector. Owing to endowments, board and tuition offered at the rate of $250 per school year. Address REV. B. F. FLEETWOOD, Sycamore, Ill.

TO ADVERTISERS

A list of 1000 newspapers divided into STATES AND SECTIONS will be sent on application—FREE.

To those who want their advertising to pay, we can offer no better medium for thorough and effective work than the various sections of our SELECT LOCAL LIST.

GEO. P. ROWELL & CO., Newspaper Advertising Bureau, 10 Spruce street, New York.

THE GAZETTE.

THE OFFICIAL CITY PAPER.

AVERAGE CIRCULATION OF DAILY AND WEEKLY 8,500.

LOCAL MATTERS.

Sugar cured hams, dried beef and bacon at Denniston's.

Leave orders for coal and wood at John H. Myers' grocery and they will receive prompt attention.

DAVID K. JEFFRIS.

Caramel sugar, Golddust cornmeal, Gluten flour-wheat germ meal; try the cottage bread at Denniston's.

Look at the new and artistic "Crown Devon" ware just opened at Wheelock's; also new olive dishes—celleries; lunch baskets, 10 cents up.

FOR SALE.—A good established paying business not requiring a large amount of capital. Good reasons given for selling. It will pay you to investigate this. Address Z., care of Gazette office.

Best cannel coal $6.00 per ton at D. K. Jeffris'.

T. J. Ziegler has the finest clothing store in Southern Wisconsin.

Dry last winter's cut 2d growth oak. No dozy wood at D. K. Jeffris.

FOR SALE—House and lot, 206 Mineral Point avenue. Enquire on the premises. S. A. DEAN.

Remember I will meet any one's prices on coal that handles as good an article. No shed burned dock stuff in ours.

D. K. JEFFRIS.

If you want a good business suit go to T. J. Ziegler's.

Hats in great variety at T. J. Ziegler's

The finest stock of overcoats in the city, at T. J. Ziegler's.

For Sale.

My residence, near corner of Washington and Terrace streets. House 29 by 30 and 20 feet posted. Six sleeping rooms large cellar and cistern.

D. P. SMITH.

FOR RENT—House and barn, corner East street and Prospect avenue. Enquire of Mr. Wright, next door.

JOHN SCHICKER.

Seasoned Wood.

FALL PRICES.

Maple, sawed twice & split. $6 00 to $7 25
Oak, sawed twice and split 6 00 to 6 25
Popple, sawed twice and split....5 00
Pine slabs, sawed twice and split..4 50
Pine kindling, 5 cents per bunch.
All wood thoroughly seasoned.

SMITH & GATELEY.

If you want a fine, new home in this city, see me before you buy. D. CONGER

FOR SALE.—A building lot with good shade, near first ward school. Enquire 126 Pearl street.

FOR SALE OR RENT—A good house and lot on Cherry street. Inquire of E Hathorn, 152 Lincoln street.

Please Call and Settle.

The co-partnership of the firm of Shopbell & Norris having dissolved, all persons knowing themselves indebted to the firm of Shopbell & Norris are requested to call at their office and settle their accounts at once. As the books must be settled within the next (30) thirty days.

E. SHOPBELL,
S. NORRIS.

Hosiery and underwear—we save you money on both these lines.

ARCHIE REID.

Marriage certificates at Sutherland's bookstore, east side the river.

Cloaks—An enormous line of all the new styles, and at the lowest prices. We make a speciality of plush garments made from "Walker" plushes guaranteed to wear. ARCHIE REID.

A good article of sermon paper cheap, at Sutherland's bookstore.

Received, car load of Badger Ranges prices reduced. Come and see me fo bargains in new and second-hand stoves All kinds of tin work done. Stoves blacked and set up.

E. W. LOWELL.

For Sale.

A farm of 240 acres in the town of Harmony. Land under a high state of cultivation; good buildings. Short distance from the city. Will be sold for part cash, the balance on long time at six per cent. For particulars apply to Silas Hayner, Room 10, Jackman Block, 2d Floor.

We have now a full stock of all the new yarns, such as Ostrich wool, Coral yarn, Ice wool, Alliance yarn, etc., direct from the factory, and at prices that will suit everybody, at Spoon & Snyders.

Immense line new furs at Archie Reid's.

Buy the Red School house shoes for the little folks. Our reduced prices are small sizes 90 cent; misses and boys, $1; large sizes $1.25. BROWN BROS.

If you intend buying a dress this fall we are confident we can interest you.

ARCHIE REID.

Money to loan by D. Conger.

COMMON SENSE. That is the name of one style of our popular ladies' dongola kid shoes that we are selling for $2.40 guaranteed equal to any $3.00 shoe sold by credit stores. They have low heels, are full across the toes and are chuck full of comfort. We want you to see these goods before you buy.

BROWN BROS.

Flannels, blankets and comforters, best values at Archie Reid's.

To obtain the proper thing in dress goods give us a call. ARCHIE REID.

Men's business suits at bargains.

MILWAUKEE CLOTHING CO.

Our princess cashmere, the new fancy cotton dress fabric that we are selling at 15 cents a yard is proving very popular.

J. M. BOSTWICK & SONS.

Teachers' bibles at Sutherland's.

We handle the Burlington and Royal Stainless fast black hose—guaranteed absolutely fast at J. M. Bostwick & Sons'.

BRIEFLETS.

—"Ole Oleson" is the next attraction at Lappin's opera house.

—The N. O. W. Club open their series of parties next Tuesday evening, with a grand ball at the armory.

—The Labadie-Rowell Comedy Company failed to draw a house barely sufficient to pay expenses both nights.

—Rock River Encampment No. 3, I. O. O. F., occupy Odd Fellows hall this evening—regular semi-monthly meeting.

—The drinking fountain at the head of East Milwaukee street has been running over for several days, making a fine little brook down the street car track.

—People's Lodge No. 460, Independent Order of Good Templars, assemble in regular weekly session this evening—lodge room in the Court Street M. E. church block.

—A number of Janesville hunters and sporting men are making arrangements for a visit to Lake Koshkonong, intending to go into camp, and await the coming of game.

—Lieutenant Johnston, of the Salvation Army, will relate his circus experience to-night. Everyone come and bid him farewell, as this is his last meeting in Janesville.

—Con. Murphy, driver of the east side hose carriage, wears a very, very bland smile to-day, all on account of the bright eyed girl baby his wife presented to him last evening.

—The large barn of the Colman lumber mills at La Crosse, was destroyed by fire last night. Fifty horses belonging to Colman perished in the burning barn. Loss estimated at $15,000.

—Olive Branch Lodge No. 36, Ancient Order of United Workmen, assemble in regular semi-monthly meeting this evening—lodge room in the Smith block, East Milwaukee street.

—Messrs. Ford & Crossett, of the City Mills, have received an order for twenty car loads of their famous Simon pure brand of buckwheat flour. There is no better flour in the market than this brand.

—Dan O'Leary, advance agent, representing the Mrs. George Knight Comedy company, was in the city last evening and a part of to-day, completing arrangements for the appearance of his company at Lappin's opera house on Wednesday evening of next week.

—Mr. James S. Fifield has purchased the former residence of Hon. John Winans, Washington street, first ward, the consideration being thirty-one hundred fifty dollars. The sale was made by the real estate hustlers of Wheeler & Stevens.

—The Light Infantry boys are going to give a grand military ball on Friday evening, November 15th. Companies of the First regiment will be invited, all of whom will appear in full dress uniform. This will be the grandest ball the Light Infantry company ever gave.

—The Beloit Free Press: The news comes from Madison that State Dairy and Food Commissioner Thom finds great difficulty in securing the services of a strictly temperate and competent man to test the drinkables on tap and for sale at Janesville. Only for our profound respect for the relatives, we would suggest the name of the Cardiff Giant as perhaps the best man qualified for the hazardous position.

—E. C. Hills, of Chillicothe, Missouri, and formerly a resident of this city, was killed while coupling cars in the switch yards of the St. Paul company at Ottumwa, Iowa, September 18, and his remains were taken to his home in Chillicothe, on the following Friday. Deceased leaves a wife and four children. He was a member of the Brotherhood of Railway Brakemen, and had an insurance of one thousand dollars.

—John Knight, Jr., general agent for D. S. Morgan & Co., manufacturers of agricultural implements at Brockport, N. Y., has entered a complaint in the name of the state of Wisconsin, and arrested Mr. A. B. Cowen, of Milton Junction, for embezzlement. Mr. Cowen was before the municipal court this morning. The case was adjourned for a few days, Mr. Cowen giving bail to the amount of $500.

—The Loyal Temperance Legion will meet Saturday afternoon, at three o'clock in the Good Templars hall, in Court street block. Miss Gorden, private secretary of Frances E. Willard, has presented this Legion with twenty-five copies of her "Marching Songs." All members of the Infantry and platoons are urged to be present to learn these songs. Any new members will be cordially welcome. Any boy or girl in the city can become a member by signing the "Rules of Enlistment."

—The American Museum now open at No. 62 East Milwaukee street is very interesting and instructive. The models and manikins are very perfect and life like, representing the anatomy of the human frame, so as to combine art and science in a very pleasing manner. Many of the representations are so real and striking as to cause one to wonder at the handicraft of man. Open here for only a few days and should be visited by all.

—The old American house barn, recently purchased by Mr. W. B. Conrad, is being razed to make room for five new one story office buildings, similar in appearance to those belonging to Conrad Brothers next east of this property. The tearing down of the old barn removes one of the oldest land-marks in the city, and the new buildings will add much to the appearances of that part of Court street, which has been greatly improved during recent years. The offices will be completed this fall.

—The members of the Fortnightly club will hold their regular meeting at Mr. W. C. Holmes, No. 307 South Main street. Rev. C. F. Elliott, pastor of All Souls church, is their president, with Miss Mae Henderson secretary. The committee on work have prepared a programme for six evenings, upon the subject of "Capital and Labor," and they will take up Edward Bellamy's work, 'Looking Backward,' from which to work. This book is divided, with reference to six subjects, as follows: 1st, Competition and cooperation; 2nd, Capital and Labor; 3d, Supply and Distribution; 4th, Education; 5th, Social Order, 6th, Review. The programme for this evening is: Roll call and response from Edward Bellamy's "Looking Backward"; Sketch of Edward Bellamy; review of "Looking Backward," Miss Charlotte Prichard; Competition, T. S. Nolan; Cooperation, E. R. Inmen.

—The initial meeting of the St. Cecelian Society for this season, was held yesterday afternoon at the home of Mrs. Charles B. Conrad, Park Place, a goodly number of the members being present, and the entertainment was a very profitable one. The members of the society are divided into two section, one section giving the entertainment at one meeting and the other section the next. This society is composed of a class of ladies who stand high in musical circles. The benefits arising from such an organization are many. It is a good thing for the ladies who are interested in music. The society has now a large membership, and a great amount of pleasure as well as profit is derived from the fortnightly meetings. The next meeting of the society will be held at the home of Mrs. J. W. Nash, corner of Madison and West Bluff streets, first ward, two weeks from yesterday, October 16th.

—The Racine Journal: Jumping the rope is a very dangerous practice when it is indulged in to excess, and many girls in this city are guilty of such foolishness. On Monday of this week Carrie Jenson and a companion engaged in a rope jumping contest. The companion jumped 290 times and stopped thoroughly exhausted. Little Carrie then took her turn and jumped 304 times and was still going when she dropped to the walk apparently dead. Six or eight companions present became wild with excitement and attracted the attention of people passing. They carried the girl to her home on St. Patrick street. In a short time she revived. A physician was summoned and stated that the continual jar of jumping up and down had affected the heart. Although the little girl will recover, she has not yet been able to leave her bed. Several doctors were questioned as to the result of jumping rope and said that it was very dangerous and that a girl who jumped too steadily was liable to drop dead in her tracks. This should be a warning to girls not to overexert themselves.

EXPOSITION UNIVERSELLE.

PARIS, Oct. 4.—(Special)—The highest possible premium and the only grand prize for sewing machines was awarded the Wheeler & Wilson Manufacturing Company.

PERSONAL MENTION.

THE COMING AND GOING OF PEOPLE WE KNOW.

—Mr. Paul Iverson is confined to his home by illness, 216 South Academy street.

—Reuben Winston and wife, of Evansville, were in the city to-day on business.

—Mr. J. G. Bond, of Milton, is the guest of County Treasurer A. D. Burdick.

—The Rev. Dr. R. W. Bosworth, presiding elder of the Janesville district, went to Milwaukee this morning.

—Mrs. O. P. Brunson returned last evening from Sycamore, Ill., where she was called by the sickness of Mrs. H. P. Laurence, sister of Mr. Brunson.

—Mrs. F. S. Ross, of Urbanna, Ohio, and Miss Anna Ayers, of Dixon, Illinois, are the guests of Miss May Patterson. Mrs. Ross and Miss Ayers were school mates of Miss Patterson.

—The Rev. Mr. and Mrs. George H. Trever went to Fond du Lac this afternoon, in which city they will make their home, Mr. Trever being assigned as pastor of the Division street M. E. church of that city.

—Professor George H. Shrieve, of Boston, Mass., professor of anatomy and embalming, has been the guest of Kimball & Hall, for the past two days. Prof. Shrieve is recognized all over the land as the leader in this business.

—Mr. and Mrs. Jacob Linn, of King, Ill., and their daughter, Mrs. Frances Cogswell, of Davis Junction, Ill., are visiting their cousins, Mr. and Mrs. O. P. Brunson, of this city. Mr. Linn is one of Ogle county's wealthiest farmers.

—Beloit Free Press: Mr. and Mrs. B. M. Malone most pleasantly entertained the "Coffee Club" last evening. "Familiar Quotation" was the agreeable feature of the evening. Among the guests present were Messrs. Pierce and Wheeler and Mrs. Pierce and Miss Jackman, of our ambitious suburb, Janesville.

—R. P. Young was called to McGregor Iowa, this afternoon, receiving a telegram that his brother, Truman Young was very sick at that place and not expected to survive. Mr. Truman Young was a soldier in the Florida Indian war, also in the Black Hawk war, and was at Fort Crawford when General Taylor was in command, and Jeff. Davis a lieutenant in one of the companies at that post.

Stop that coughing, if you do not, it may kill you. A bottle of Dr. Bull's Cough Syrup only costs you. 25 cents and its timely use may save your life.

I had always been much annoyed by neuralgia and headache. At length I determined to try Salvation Oil. I am glad to recommend it, as made a perfect cure in my case. MARKS NEW,
62 Aisquith St., Baltimore, Md.

A STUBBLE FIRE.

CAUSES CONSIDERABLE EXCITEMENT AND LOSS IN TURTLE.

Yesterday afternoon a stubble fire occurred on the farm of Reuben Kemmerer, in the town of Turtle, the fire taking from a steam engine used for propelling a clover huller. A very high wind was prevailing at the time, and the fire spread rapidly, everything being as dry as tinder. Riders were sent out to alarm the neighborhood, and soon an army of farmers congregated and commenced plowing up furrows ahead and on the sides of the fire, and thus headed it off, but not until a strip of ground two miles long and half a mile wide had been burned over. Fences were destroyed in the path of the fire, and Mr. Merritt Bostwick lost considerable hay and straw in stacks. Fortunately for Mr. Kemmerer, a piece of pasture land intervened between the fire and his farm buildings, thus preventing the destruction of his property. It was only by the prompt and energetic work of the farmers with their plows that the fire was got under control and confined to the above limits. Had they not succeeded in thus confining it, very serious losses would have resulted.

Boys' and children's suit in great variety at the Milwaukee Clothing Co's.

A LOVE AFFAIR.

IN WHICH THREE YOUNG MEN SETTLE THEIR GRIEVANCES.

For some time a certain carpenter of this city has been enjoying the society of a bright young lady of Janesville, to the exclusion of all other admirers. A young grocery clerk, in an evil hour, beheld the fair damsel and himself laid seige to her heart. This the carpenter objected to, declaring severe punishment for any intrusion. Things went smoothly for some time, until the carpenter happened to meet the grocery clerk walking with his lady. A fight followed in which a butcher took the part of the grocery clerk, and thereby preventing serious injury to the clerk's anatomy. This led to a challenge from the carpenter to fight the butcher. The challenge was accepted, and the time fixed for last Wednesday evening, but for some reasons the parties failed to show up. This morning at daybreak they met at Greenland, with seconds, bottle holders and a referee, and settled the question as to who was the best man. The fight was a bloody one, the faces of both principals being badly disfigured. The carpenter forced the fighting at the start, but the butcher held out the longest and completely knocked the carpenter out in the sixteenth round; bare knuckles were used, and the blood flowed freely. The carpenter left the city on the noon train to be gone until his face gets somewhat better; meanwhile it is the intention of the grocery clerk to continue his attention to the lady; rating on the muscle of his friend the butcher to back him.

DEATH OF EDWARD KERWIN.

BELOIT'S CENTENARIAN—AGED ONE HUNDRED AND THREE.

Mr. Edward Kerwin died at half-past three o'clock this morning, at the home of his daughter, Mrs. John Moran, and in his death a man with a remarkably long life passed away, for had he lived until the 23d of the coming December he would have reached the very unusual age of one hundred and three years, and was in fair possession of all his senses and his mind was clear to the last moment. He was born in Queen's county, Ireland, and came to Beloit direct from the Emerald Isle twenty-six years ago, some of his children having preceded him. He had eleven children, seven sons and four daughters, and a pleasant and yet remarkable fact in connection with his death is that all of the surviving children were permitted to gather at his bed and receive the blessings of a devout christian father. The children are:—

Rods, of Beloit, James, of Milwaukee; Edward, of Beloit; Mrs. John Moran, of Beloit, and John, of Madison.

Edward was out of the city and did not arrive home until just before the door closed on his father's long and honorable life. The venerable sire seemed to leave out the latch string until the last one was within, and then peacefully closed his eyes to wake no more.

Deceased always enjoyed good health, and up to within the past three or four years would travel unattended between this city and Madison where he had a son residing. He divided the latter years of his life between this place and Madison and was always welcome at the homes of any of his children. He was engaged in farming near Beloit for many years. He was an exemplary man and a pious Catholic, and always loyal to the democratic party, and had the satisfaction of casting his vote last fall for Grover Cleveland, and very likely was the oldest man in the state who voted.

The funeral will be held at 10 o'clock Saturday morning from the Catholic church.—*Beloit Free Press.*

Card of Thanks.

If the proprietor of Kemp's Balsam should publish a card of thanks, containing expressions of gratitude which come to him daily from those who have been cured of severe throat and lung troubles by the use of Kemp's Balsam, it would fill a fair sized book. How much better to invite all to call on any druggist and get a free sample bottle that you may test for yourself its power. Large bottles 50c. and $1.00.

THE WEATHER.

At seven o'clock this morning the thermometer indicated 33 degrees above zero. Clear with north wind. At one o'clock p. m. the register was 72 degrees above zero. Clear with south wind. For the corresponding hours one year ago the register was 40 and 75 degrees above zero.

Chicago Exposition.

Chicago & Northwestern Ry. Co., will sell excursion tickets to Chicago and return every Thursday from Sept. 5th to Oct. 10th, good to return until following Monday, $3.88 for round trip including ticket to exposition. Thursday, Sept. 19th and Oct. 10th fare will be $2.98 including ticket to exposition. Tickets good till the following Monday.

Reduction in Price of Gas.

OFFICE OF NEW GAS LIGHT CO.,
Sept. 30, 1889.

On and after October 1st, 1889, the price of gas will be $2.00 per thousand feet, with the following discount, if paid on or before the 12th day of each month:

Per Cent Off.	Feet Per Meter Per Month.	Net.
10	for 500 or over, making.........	$1 80
15	for 2,000 or over, making......	1 70
20	for 4,000 or over, making......	1 60
25	for 6,000 or over, making......	1 50

H. MERRILL, Sup't.

TODD'S.

"BURTON AND INDIA PALE ALES" are acknowledged by judges to be superior to the Imported English Ales. They have the virtue of being stricly pure—nothing save malt and hops, and of the choicest quality, enters into their composition. Consequently all the nutritive tonic and restorative properties those ingredients are known to possess are found judiciously blended in these brands of ale.—Brewery east end Milwaukee street bridge.

JOHN CONNORS, a young man living a few miles east of Lawler, Iowa, left that town at night for his home in an intoxicated condition. Only a short distance from Lawler he was run over by a westbound express and so cut up and mangled that his friends could not recognize him except by papers in his pockets.

No use talking—they are a decided bargain—the black silk-warp Henriettas that we offer at 75 cents a yard.

J. M. BOSTWICK & SONS.

THE GOOD TEMPLARS.

THE GRAND LODGE SESSION CONCLUDED AT MADISON.

District Deputy Chief Templar W. G. Palmer, of People's Lodge No. 460, returned home last evening from the annual meeting of the Grand Lodge at Madison. Mr. Palmer brings cheering reports from the grand body, and of the excellent work accomplished during the past year, the order being in a very prosperous condition in all parts of the state. The session of the grand lodge closed last evening. At the morning session the following grand officers of the body were elected:

Grand Chief Templar—E. W. Chafin of Waukesha.

Grand Counselor—Phil. Allen, Jr., of Mineral Point.

Grand Vice Templar—Cora McAlister of Stevens Point.

Grand Superintendent of Juvenile Temples—Miss Alta Reed, of Milwaukee.

Grand Secretary—B. F. Parker, of Milwaukee.

Grand Treasurer—Mrs. L. W. Parker, of Milwaukee.

The several appointive offices were filled as follows:

Grand chaplain, Rev. J. H. Higby, of Lake Geneva; grand marshal, C. H. Gallager, Ashland; grand deputy marshal, Miss Fannie Proctor, Darlington; grand guard, Daley, Rice Lake; grand messenger, Harry Clark, Milwaukee; assistant grand secretary, Miletus Knight, Durand.

The report of the secretary of the Good Templars Publishing company, for the past year, show an encouraging state of affairs, with all bills paid and a much larger subscription list for the Western Good Templars than was the case one year ago. The states of Minnesota, Iowa and Illinois have combined and made the publication their official organ. A subscription list was opened for those who desired to take stock in the company and upward of $1000 was subscribed in a short time. B. F. Parker was chosen managing editor and Miss A. A. Reed Secretary, the headquarters to be in Milwaukee. In the afternoon the lodge revised its by-laws in harmony with the new constitution, and last night the session was concluded with the ceremonies of installing officers.

The annual session of the Good Templars Mutual Benefit association for Wisconsin and the Northwest was held in the afternoon, and about 150 members were present. The secretary's report showed a total of 1,064 members, an increase of upwards of 100 since last year, and enough cash on hand to pay a death loss without making another assessment. During the past year the association has paid out over $4,000 to the families of deceased members, there being six deaths and five assessments. The following directors were chosen for three years:

C. H. Knight, of Eau Claire; W. G Palmer, of Janesville, H. Peterson, of St. Paul.

At a meeting of the directors to-night the following officers were elected for the ensuing year:

President—H. A. Porter, Ft. Atkinson.

Vice President—J. F. Cleghorn, Clinton.

Secretary—B. F. Parker, Milwaukee.

Treasurer—Ira H. Stewart, Mauston.

A Prize of $100,000.

is a good thing to get, and the man who wins it by superior skill, or by an unexpected turn of Fortune's wheel, is to be congratulated. But he who escapes from the clutches of that dread monster, Consumption, and wins back health and happiness, is far more fortunate. The chances of winning $100,000 are small, but every consumptive may be absolutely sure of recovery, if he takes Dr. Pierce's Golden Medical Discovery in time. For all scrofulous diseases (consumption is one of them), it is an unfailing remedy. All druggists.

OLE OLESON.

AT LAPPIN'S OPERA HOUSE ON MONDAY EVENING.

The new departure in the dialect comedy line played to a fair house, mainly upstairs, last night. The performance was well received and the merriment evoked by Mr. Gus. J. Heege's delineation of the honest but unsophisticated Scandinavian was audible several blocks away from the Grand. "Ole" had "bane en dees kontry wan yare, feint mout and sex wake," and knew just enough about American institutions, Oklahoma included, to be real funny. His ideas of having "flies" on him and being in the "soup," were excessively comical. Mr. Heege is an excellent Swede comedian and the individuality with which he invests the character, keeps the audience in constant laughing humor. His company is a good one, and the entertainment given affords a very pleasant evening. Mr. Jay Simms in his Irish songs and banjo work, Miss Lois Clark in the soubrette part and George Randolph as "Mrs. Bridget O'Flannigan" were well received and the other members of the cast did creditable work also. The play is cosmopoliton, containing American, Irish, Swede and English characters.—*Hawkeye, Burlington, Ia., Sept 15.*

Vigor and Vitality

Are quickly given to every part of the body by Hood's Sarsaparilla. That tired feeling is entirely overcome. The blood is purified, enriched, and vitalized, and carries health instead of disease to every organ. The stomach is toned and strengthened, the appetite restored. The kidney and liver is aroused and invigorated. The brain is refreshed, the mind made clear and ready for work. Try it.

GRATITUDE EXPRESSED.

THE CONGREGATIONAL PEOPLE TO THEIR FRIENDS.

At the regular weekly prayer meeting of the Congregational church, held last evening, the following acknowledgments were unanimously adopted:

We desire to express our sincere gratitude to those households of other congregations who so kindly and generously assisted us in entertaining our guests during the days of the convention.

And we desire further, to return our thanks to the press of this city for the full reports of the proceedings of the convention published by them.

In the same connection it is proper to mention that the Woman's Home Missionary Union at its annual meeting held in this city last week, passed a unanimous vote of thanks for the courtesy shown by the trustees of the Baptist church in giving them the use of their lecture room for their meetings.

CUPID'S WORK.

THE MARRIAGE OF ALBERT LEE WILCOX AND MISS EDA BUCHHOLZ.

The home of Mr. and Mrs. Herman Buchholz, 108 Prospect avenue, was the scene of a most happy and joyous social event last evening, being the marriage of Mr. Albert Lee Wilcox, son of Mr. and Mrs. John T. Wilcox, of the fourth ward, and Miss Eda Buchholz, daughter of the host and hostess. The residence and grounds were beautifully illuminated with artificial lights, and adorned with flowers and evergreens, while the interior of the residence was made fragrant with the perfume of plants and flowers distributed and festooned in lavish profusion. Guests to the number of nearly one hundred and fifty were late in congregating, and the ceremony did not take place until nearly ten o'clock. It was a most pleasant social gathering of friends of the popular young couple, both of whom were born and grew to man and womanhood in this city, and both being held in the highest esteem by a very large circle of intimate friends.

At twenty minutes to ten o'clock, just after the last carriage had arrived with the last of the guests, Smith & Andersen's orchestra, which had been veiled from the guests by a bank of evergreens and flowers, commenced playing the wedding march, and the bridal party entered the parlors, preceded by Miss Amelia Smidley and Mr. Will J. Skelly, who acted as bride's maid and groomsman. The bride and groom followed, taking their place in the large bay-window, which had been trimmed especially for the occasion with floral designs. Above their heads was suspended cupid's bow and arrow—a beautiful floral piece. The Rev. W. F. Brown, pastor of the Presbyterian church, officiated, using the ring service, and in beautiful form pronounced the loving couple husband and wife.

Congratulations of the heartiest cheer followed, and the scene was one of the merriest, surrounded with that pleasant solemnity always present on such occasions. A rich wedding supper was then served, the tables being supplied with the richest delacies of the season, and ornamented with choice floral emblems appropriate to the occasion.

The bride was the recipient of many rich and useful presents, one an elegant piano—from the bride's parents. Mr. and Mrs. Wilcox, like sensible people, will spend their honey-moon at home, Mr. Wilcox, being the junior member of the firm of Carle & Wilcox, grocers, West Milwaukee street, and who is recoginized as one of the live and active young business men of the city, possessing the confidence of the business community. The bride has long been a great favorite in the society of young people, and is a lady well qualified to make home one of sunshine. The best wishes of hundreds of friends are extended to the newly married pair. May the choicest blessings abide with them.

A FRENCH SAMSON.

Astonishing Feats of Strength Displayed for the Amusement of Londoners.

There are many Delilahs, but only one Samson, and he is performing at the Royal aquarium at present, where his feats of strength are certainly of an original and marvelous character, says the Pall Mall Gazette. The spectator as he watches feels that it is better to be friendly with such a man; with a blow of his fist he breaks an iron chain that will bear a pressure of 3,000 pounds. With his two hands grasping a short chain of 2,000 pounds ascertained pressure, he makes a momentary effort and pulls the chain to bits, and in what seems the most wonderful fact—namely, fastening two tight iron chain bracelets or armlets round his biceps—the spectator may view the process from beginning to end. One hears the strong man take a long breath, sees the muscles of his arm growing bigger and bigger, the chords of his neck swelling with the sustained effort, his face crimsoning, and then, in the silence, those nearest the stage can hear a curious little sundering snap; it is the double chain armlet that has broken and that the next second falls ringing to the floor. When Samson's fist is clenched, and he is ready to strike, the measurement of his upper arm is 19½ inches, which, we may casually remark, is considered a tolerable waist for a young lady.

Among some of his minor feats—if such displays can be called minor—Samson took a penny piece from one of the audience and at one trial bent it with his fingers as one may bend a railway ticket, held it up to view for a second and then deliberately broke it in half and returned the pieces, to the owner. The strong man next bent a four foot gas tube round his neck and cheerfully straightened it again by repeated blows on his left arm, such arm being for the nonce a species of anvil. Fourteen men came upon the stage, by invitation, to pull against him; but Samson not deeming them enough, or sizing up their athletic capabilities with a professional eye, expressed a wish for four more. These men he divided into nine a side, the two sides nearly the stretch of a man's width apart, and each side being provided with and grasping a strong and lengthy iron rod. Before placing himself between them Samson stimulated their ardor by promising £100 to them if he failed to move them, and apparently there was a grateful determination on the men's faces to win the pour-boire. Then there was a short, sharp struggle; the men held their ground for a brief space, were pulled together and the next moment thrust apart, and finally, swaying as they went, were carried away by the intensity of one straining man in their midst.

Samson is a man of 31, of French origin, a native of Alsace-Lorraine. He comes from America, and this is his first appearance in England. At 15 years of age he entered the Circus Ranz as an athlete and pulled against horses and elephants; at 18 he commenced to wrestle, and from that time till the present he has left untried no means whereby he can maintain, train and develop his extraordinary strength.

Am fixed for vault cleaning. Leave orders at this office. T. H. GARRY.

FOR RENT.—House No. 205 Division street, near high school, WM. ROSS.

Oarsman O'Conor in Toronto.

TORONTO, Ont., Oct. 4.—William O'Connor, the oarsman, arrived from England Wednesday. A banquet was tendered him Thursday, at which the Mayor presided.

PETER GEMBERLING was killed by a train at Benton Harbor, Mich.

There Were no Flies on Him.

They had just begun their courtship and were swinging on the garden gate, beneath the silent stars; and they were silent, too, for they were yet in the first dawning of young love, and scarce knew what to say to each other. The silence at last became embarrassing, and she said:

"I must go in."

"What's your hurry?"

"Oh, we're just like fools, swinging here and saying nothing."

"I don't know what to talk about."

"Well, I must go in."

"Wait a moment. Say, you must be awfully troubled by the flies in the summer time."

"I?"

"Yes; they must light on you in swarms."

"Sir?"

"Because you're so awfully sweet."

She didn't go in.

Woman.

San Francisco Report: Who saves up for a month for a personal treat and then shares it with the whole family?

Woman.

Who turns deadly ill at the sight of blood, yet stands recklessly in its rain in time of war or accident?

Woman.

Who eats scraps for lunch that noble (!) man may have tidbits for dinner?

Woman.

She is a heroine in danger, a coward when looking under the bed. And yet there are "persons" who claim that women do not understand the meaning of the word courageous. It's a libel, for true courage shows in the little things of life. Women are forced to deal with the smaller side. They have to marry men.

A reception gown of pale lilac is a bewilderment of fringes and lace cascades. You are confusedly conscious of white silk and bead fringes draping the arms in lieu of sleeves, of deep lace ruffles turned down about the throat, of waterfalls of lace tumbling down the front, and of wide lace flounces about the bottom. You feel it safe to conclude that the dress material is lilac silk, sprigged with rosebuds, but the lace and the train razzle dazzle the eye, impressing it with few details.

PRODUCE IS LOW.

I am making prices on groceries to correspond. Read these prices:

Best granulated sugar..........	$.08½
Best Japan tea in the world	.40
Good Japan tea	.25
Best Java coffee	.28
Best Rio coffee	.25
Best Rio coffee ground	.20
All best soaps made per lb	.04
Best rolled oats and wheat	.04
Best mixed bird seed	.05
Best Spear Head plug tobacco	.40
Best Climax plug tobacco	.40
Best Navy Plug tobacco	.30
Best Daisy fine cut tobacco	.40
Best Silver smoking tobacco	.15
Best Gloss starch	.05
Best Corn starch	.06
Best Butter and picnic crackers..	05
Best Patent flour....	1.25
Good Patent flour....	1.15
Best straight family flour....	1 00
New Buckwheat flour....	.40
Pure maple syrup in cans per gal.	1.00
Pure honey syrup....	.50
Three pounds yellow peaches	.15
Dried peaches per lb	.05
Best cider vinegar made....	.15
Booth's celebrated oysters....	.25

Wooden, stone and willow ware at cost. All canned goods, pickles and sauces very cheap. You will buy all groceries of me at wholesale prices until further notice.

Highest price in cash paid for choice butter and eggs, potatoes, onions and other produce.

W. T. VANKIRK,
18 Main street, east side

Never saw carpets sell better than they do at present. People find that they do not have to go away from home to see a stock and get prices. Are showing a large line. J. M. BOSTWICK & SONS.

Advice to Mothers.

MRS WINSLOW'S SOOTHING SYRUP should always be used for children teething. It soothes the child, softens the gums, allays all pain cures wind colic, and is the best remedy for diarrhoea. 25c a bottle.

FOR RENT—Furnished rooms convenient to business next corner from city fountain, 52 North Franklin St.

Our millinery department contains the choicest selection of novelties ever shown in the city. ARCHIE REID.

A dollar saved is a dollar earned. You can save it at the Milwaukee Clothing Co's.

LOOK—At those choice lots in the first ward for sale by D. CONGER.

Dexter's and Ray's Manuals on Congregationalism, at Sutherland's bookstore.

Visitors to our city are cordially invited to take a look through the book and fine art store of J. Sutherland & Sons.

Men's suits, boys' suits, children's suits, pants, hats, furnishing goods in great variety at Milwaukee Clothing Co's.

Don't fail to examine the immense line of new goods at the Milwaukee Clothing Co's.

Hall & Co's. and other makes of Jamestown dress goods only 20 cents a yard—large line to select from.

J. M. BOSTWICK & SONS.

FOR SALE—Two large fine houses on South Main street—one and two blocks from court house park. One new, modern style. D. CONGER.

D. Conger's office is the place for bargains in houses, lots, farms and western land.

—Cutaway and sack business suits in great variety and at living prices at Ziegler's.

The largest line of gents' furnishing goods in the city.

MILWAUKEE CLOTHING CO.

FOUND—Our trade has always found the celebrated Douglas shoes perfectly satisfactory. They are elegant style and wear like iron. Don't buy goods of inferior material, but get the genuine. You will find our stock complete.

BROWN BROS.

COMMERCIAL NEWS

JANESVILLE MARKET.

CORRECTED BY FRANK GRAY.

JANESVILLE, Oct. 2, 1889.

Receipts of all kinds of grain have been fair the past week, and the market has ruled active with but little change in prices. Wheat is in demand at 70@75c for milling, and 55@65c for shipping grades. Barley is offered freely, and good to choice samples sell readily at a range of 35@45c; low grade very dull, at 25@32c. Buckwheat is in good demand at 45@50c. Other grains unchanged.

FLOUR—Best Patent $140 per sack; second, $1 30 Winter, $1 40

WHEAT—Good to best milling 70c@75c shipping grades 55c@65c

RYE—In good request at 38@40c per 60 lbs

BARLEY—Good to choice heavy 40@45; common to fair quality 25@33c.

BUCKWHEAT—45c@50c, per 52 lbs

CORN—ear, 75 lbs, 33@35c; shelled 33@35c

OATS—White, 18@20c. Mixed, 16@18c

GROUND FEED—80c per 100 lbs.

MEAL—75c per 100 lbs. Bolted $1 50

BRAN—50c per 100 lbs. $10 00 per ton

MIDDLINGS—50c per 100 $10 00 per ton

HAY—Timothy per ton 6 00@$7 00; other kind 4 00@$5 50

CLOVER SEED—$3.40@3.60 per bushel

TIMOTHY SEED—$1.00@1.15 per 46 lbs

POTATOES—New 25@30c per bushel.

BUTTER—Good supply 16@18c.

EGGS—wanted, Fresh at 14@15c per dozen.

POULTRY—Turkeys 9c@10c: chickens 8@9c

WOOL—Washed 25@30c, unwashed 17@22c

HIDES—Green 3½c@4c½ Dry 7@8c.

PELTS—Range at 30c @$1 each

LIVE STOCK—Hogs $3 50@$3 75per 1 00 Cattle $2 50@4

ROYAL

BAKING POWDER

Absolutely Pure.

This powder never varies. A marvel of purity, strength and wholesomeness. More economical than the ordinary kinds, and cannot be sold in competion with the multitude of low test, short weight alum or phosphate powders. *Sold only in cans.* ROYAL BAKING POWDER CO., 106 Wall Street, N. Y.

WANTED

WANTED—MAN—To take the agency of our safes; size 28x18x18 inches; weight 500 lbs; retail price $35; other sizes in proportion. A rare chance to create a permanent business at home. These safes meet a demand never before supplied by other safe companies, as we are not governed by the Safe Pool. Alpine Safe Co Cincinnati, O.

$75.00 to $250.00 a Month can be made working for us. Agents preferred who can furnish a horse and give their whole time to the business. Spare moments may be profitably employed also. A few vacancies in towns and cities. B. F. JOHNSON & Co., 1009 Main St., Richmond, Virginia.

N. B.—Please state age and business experience. Never mind about sending stamp for reply B. F. J. & Co.

WANTED—AN HONEST YOUNG MAN FOR a permanent position, with an old established firm as their representative in his own state. Salary increased with experience. References required.
American Mfg. House, Lock Box 1585, N. Y.

Lappin's Opera House

Do You Know Ole OLSON ?	ONE NIGHT ONLY — Monday Oct. 7

The Very Latest Laughing Play

Geo. J. Hughes, Comedy Novelty,

OLE OLSON.

The first American Comedy Drama ever produced with a Sweedish dialect part as the central character.

The Talk of Every City.

Songs Ideas **NEW** Dances Laughs.

Prices 25, 35 and 50 cents. Seats can be secured at King & Skelly's bookstore

REPORT

of the condition of

The First National Bank,

At Janesville, in the State of Wisconsin, at the close of business, on the 30th day of Sept. 1889.

RESOURCES.

Loans and discounts..............	$267,430 30
Overdrafts	612 54
U. S. bonds to secure circulation....	31,500 00
Other stocks, bonds and mortgages....	3,000
Due from approved reserve agents....	26,415 48
Due from other National banks.......	928 10
Due from state banks and bankers...	928 42
Real estate.	8 000 00
Current expenses and taxes paid......	5,049 85
Premiums paid—	2,000 00
Checks and other cash items..........	1 795 04
Bills of other banks..........	8,482 00
Fractional paper currency, Nickles, and cents	193 36
Specie..........	24,066 20
Legal tender notes..........	5,000 00
Redemption fund with U. S. treasurer (5 per cent. of circulation)........	1,417 50
Total..............	$386,818 79

LIABILITIES.

Capital stock paid in..............	$125,000 00
Surplus fund..............	17,000 00
Undivided profits	14,802 14
National bank notes outstanding.....	28,350 00
Individual deposits subject to check.	131 774 85
Demand certificates of deposit........	69,891 80
Total..............	$386,818 79

STATE OF WISCONSIN, } ss
COUNTY OF ROCK, }

I, J. D. Rexford, president of the First National bank of Janesville, Wis., do solemnly swear that the above statement is true to the best of my knowledge and belief.

J. D. REXFORD, president.

Subscribed and sworn to before me [SEAL.] this 4th day of Oct., 1889.

GEO. G. SUTHERLAND.
Notary Public for Wis.

Correct—Attest—
H. RICHARDSON.
LEVI B. CARLE,
F. S. ELDRED,
Directors.

REPORT

Of the condition of

The Rock County National Bank,

At Janesville, in the State of Wisconsin, at the close of business Sept. 30, 1889:

RESOURCES

Loans and discounts..............	$298,495 29
Overdrafts..............	987 07
U. S. bonds to secure circulation.....	25,000 00
Due from approved reserve agents.....	58,738 31
Due from State Banks and Bankers..	4,694 92
Current expenses and taxes paid.....	2,434 93
Checks and other cash items.........	3,080 82
Furniture and fixtures	5,351 50
Bills of other national banks..........	6,267 00
Nickels and cents..............	216 66
Specie..............	33,189 56
Legal tender notes..............	10,000 00
Redemption fund with United States Treasurer (5 per cent. of circulation)..............	1 125 00
Due from U. S. Treasurer (other than 5 per cent. redemption fund).....	159 50
Total..............	$449,740 56

LIABILITIES.

Capital stock paid in..............		$100,000 00
Surplus fund..............		30,000 00
Undivided profits..............		9,032 08
National bank notes outstanding....		21,190 00
Individual deposits subject to check..............	$227,173 10	
Demand certificates of deposit..............	62,345 38	—289,518 48
Total..............		$449,740 56

STATE OF WISCONSIN, } ss
County of Rock. }

I, S. B. Smith, cashier of the above named Bank, do solemnly swear that the above statement is true to the best of my knowledge and belief,

S. B. SMITH,
Cashier.

Subscribed and sworn to before me, this 4th day of Oct. 1889. SILAS HAYNER,
Notary Public.

Correct attest—C. S. JACKMAN,
B. B. ELDREDGE,
JOHN WATSON.
Directors,

NOTICE TO CREDITORS—STATE OF WISCONSIN—COUNTY COURT FOR ROCK COUNTY—In probate.

Notice is hereby given that at the May term of the County Court to be held in and for said County at the Court House, in the city of Janesville, in said county, on the first Tuesday of May, A. D., 1890, being May 6th, 1890, at 9 o'clock a. m., the following matters will be heard, considered and adjusted:

All claims against JANE MONEY, late of the city of Janesville, in said county, deceased.

All such claims must be presented for allowance to said court, at the court house, in the city of Janesville, in said county, on or before the 1st day of April, A. D., 1890, or be barred.

Dated, October 1st, 1889.

By the Court.
oct3d4w J. W. SALE, Judge.